

Notes

Do not scale from this drawing. To be read in conjunction with all relevant Architects', Services and Structural Engineers' information. Architect to be immediately notified of discrepancies. Copyright belongs to Urbanist Architecture Ltd.

--- Boundary Line

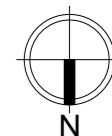
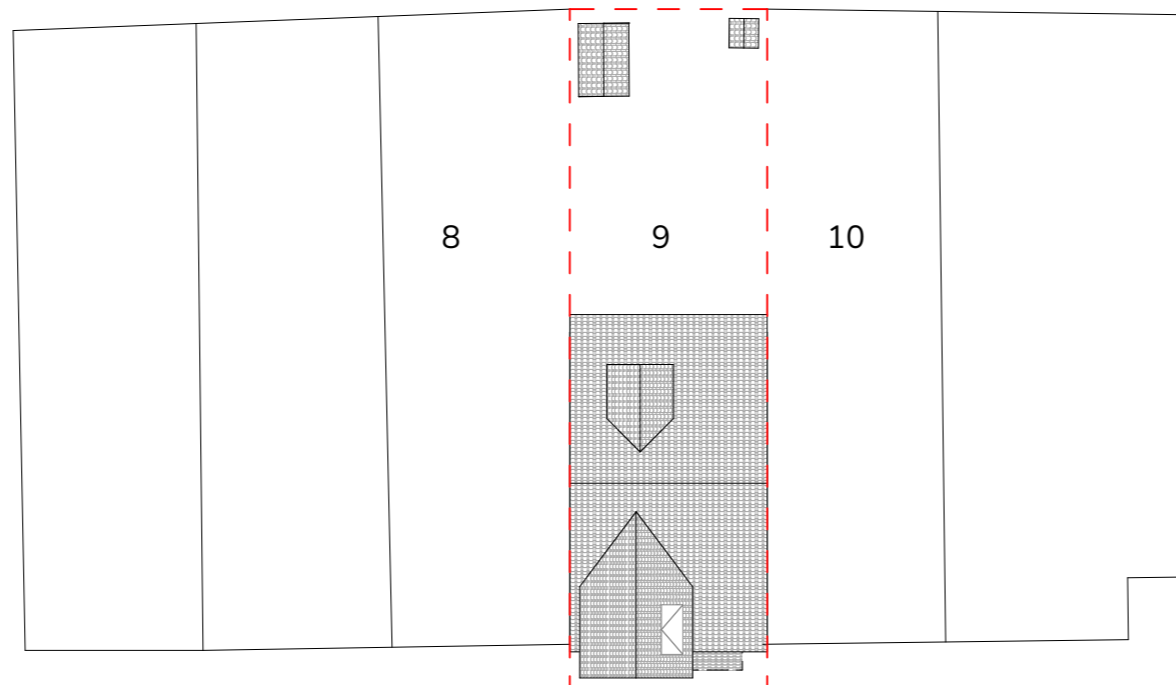

Urbanist Architecture

2 Little Thames Walk London SE8 3FB
2 Eaton Gate London SW1W 9BJ
T: 0203 793 7878
E: info@urbanistarchitecture.co.uk
W: www.urbanistarchitecture.co.uk

Project Description:

Conversion of the existing garage into habitable space alongside associated internal alterations and a lift installation to create accessible accommodation for occupants with impaired mobility

Site Address:

9 Steers Way, London SE16 6HP

Drawing Name:

Plans Proposed
Site Plan Proposed

Drawing Status: Planning

Scale: 1:200 @A3 **Drawn:** SM
Date: 15/04/2024 **Checked:** RC

Drawing no

project	originator	zone	level	type	role	no.	rev
330 - SE16 - URB - ZZ - XX - DR - A - 2001 - 6HP							R3

Site Plan Proposed
Scale: 1:200

