

Existing Floor Plan

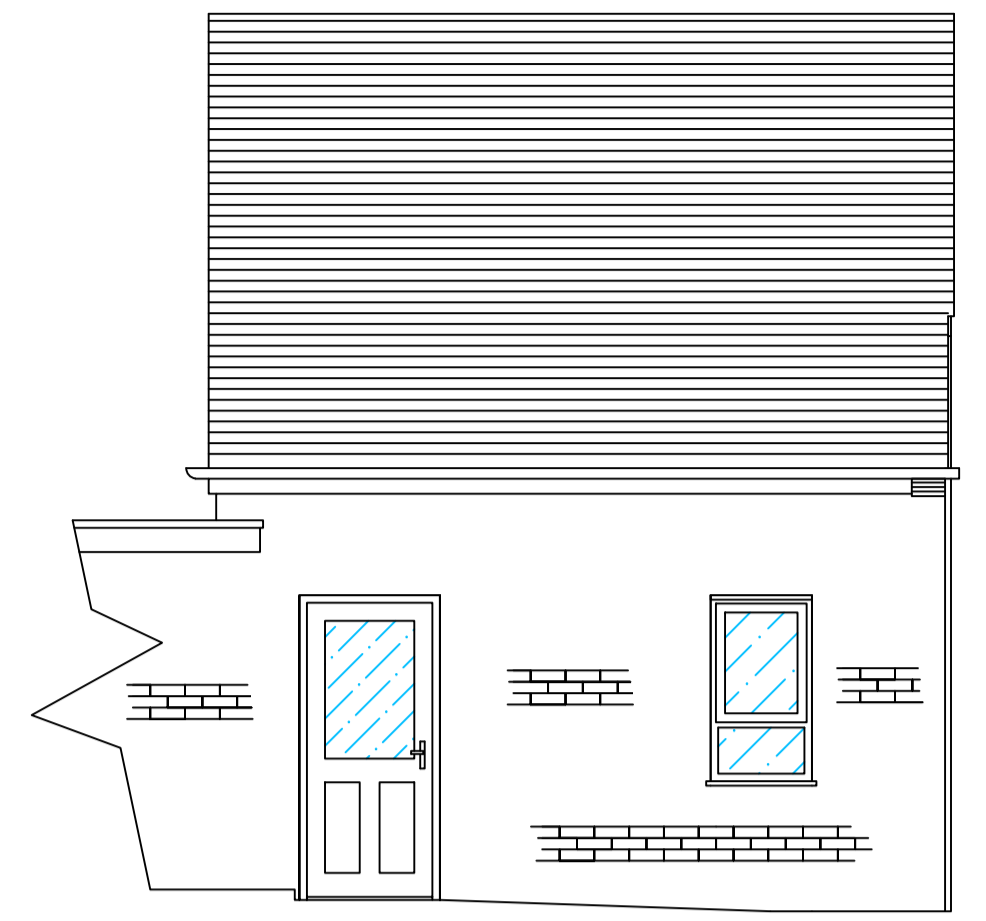

Existing Front Elevation



Existing Side Elevation

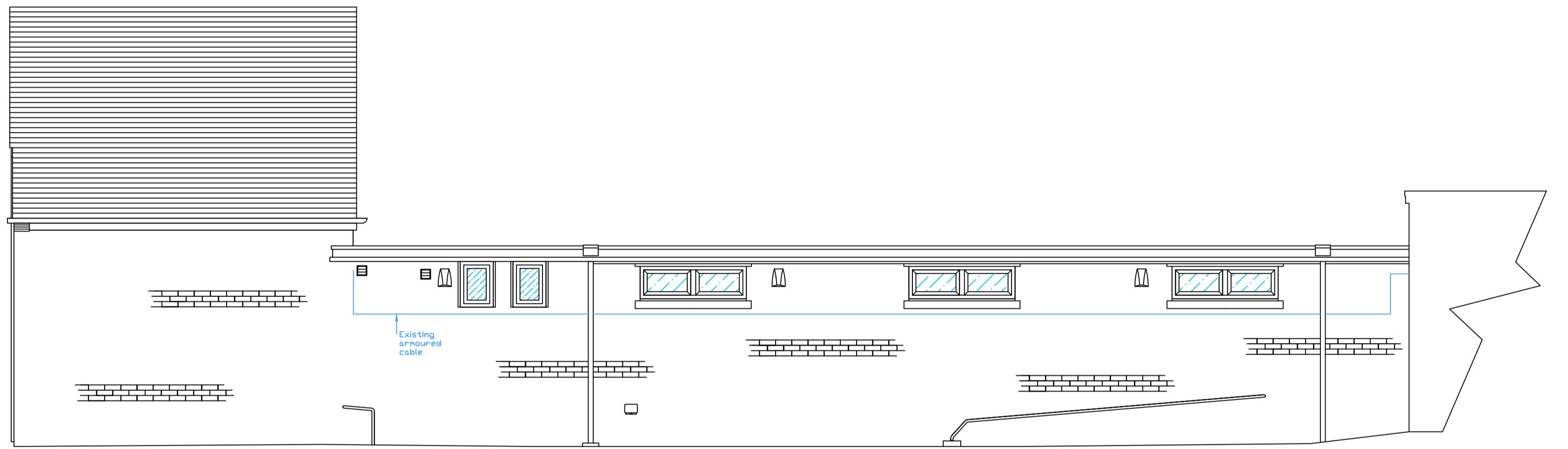

Existing Side Elevation

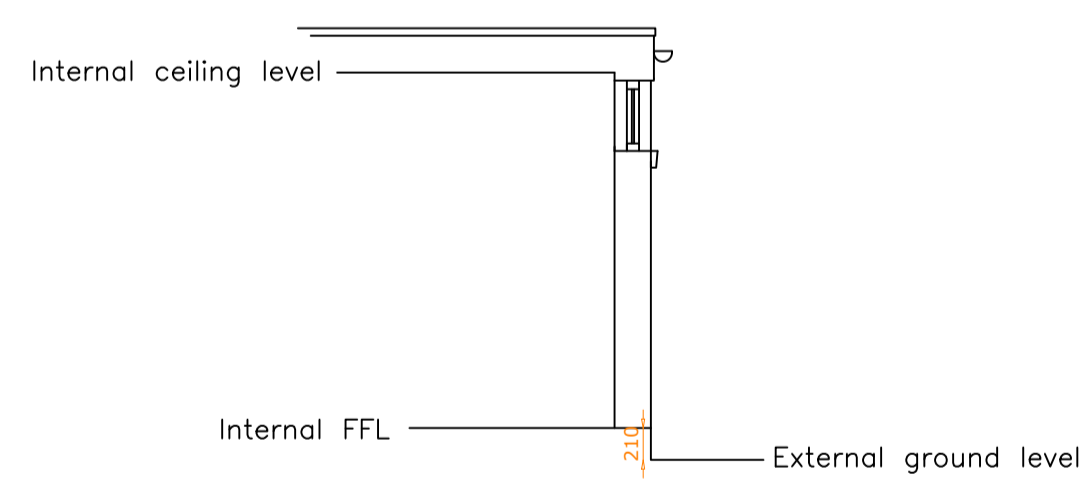

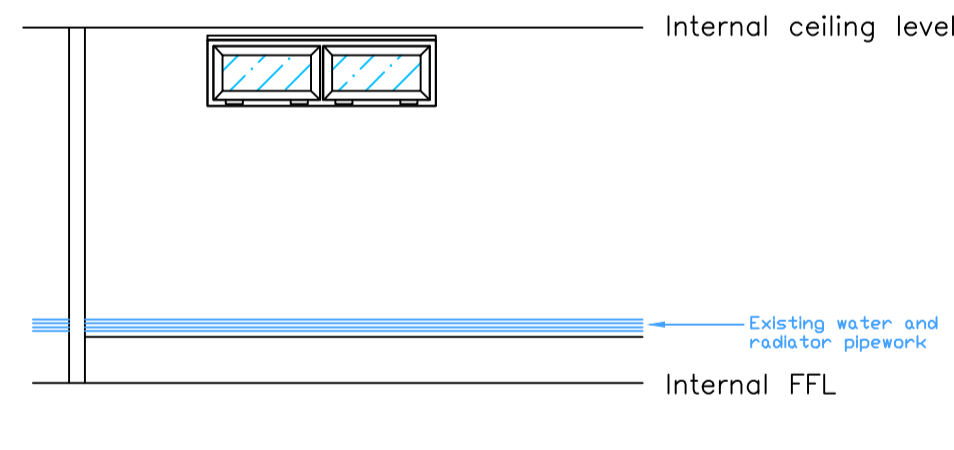

Existing Section A-A

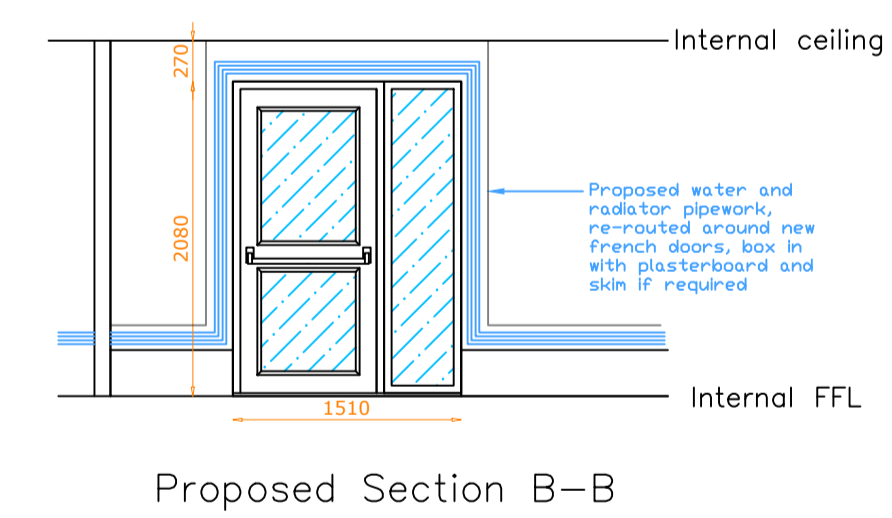
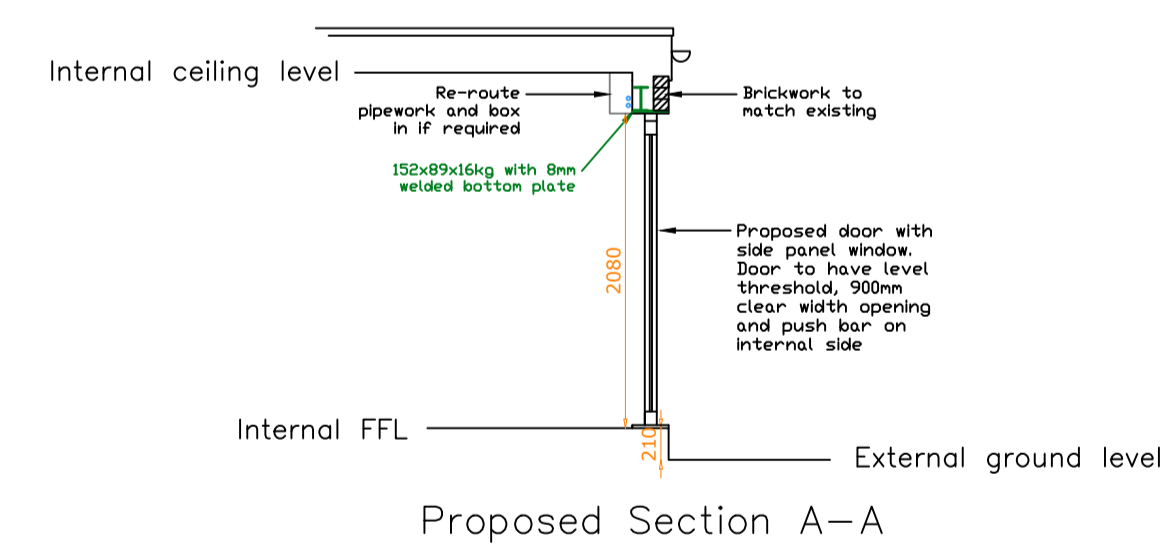
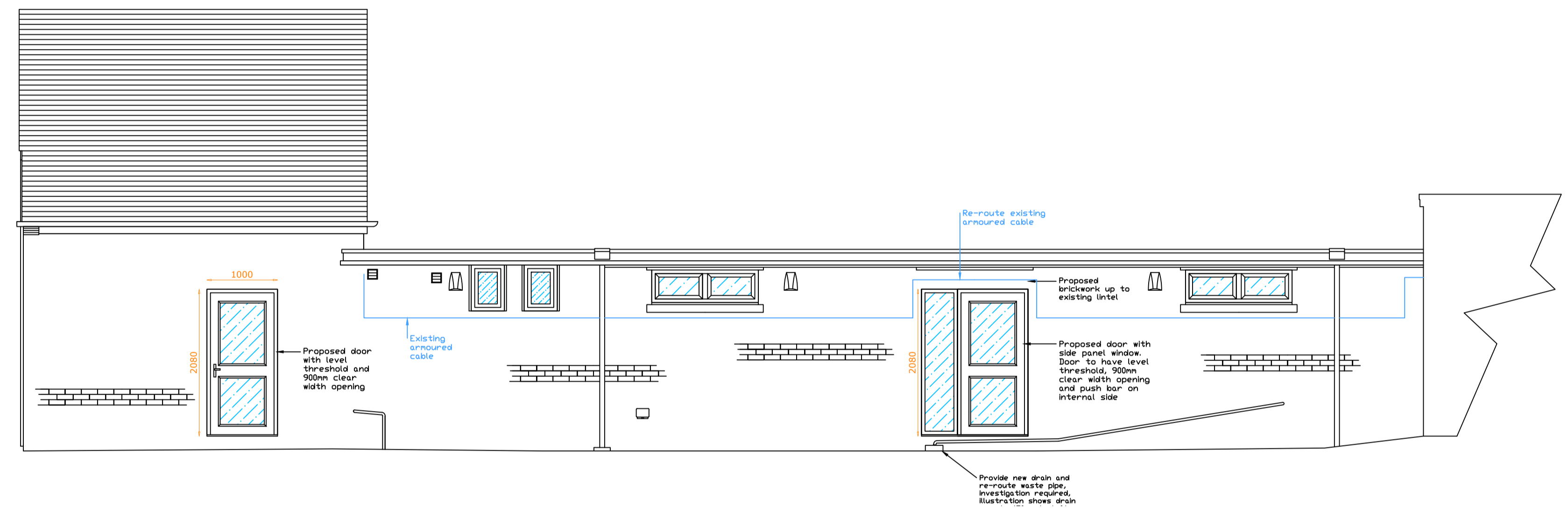
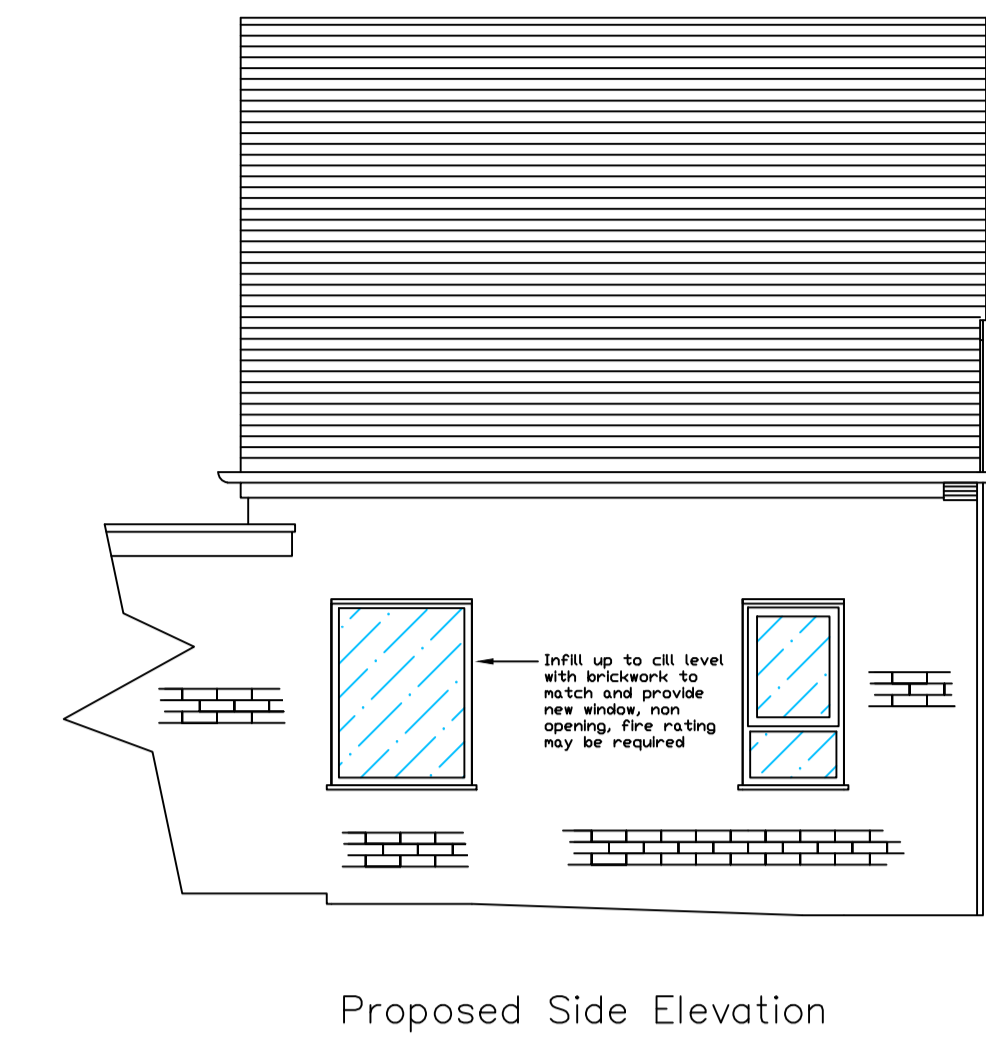
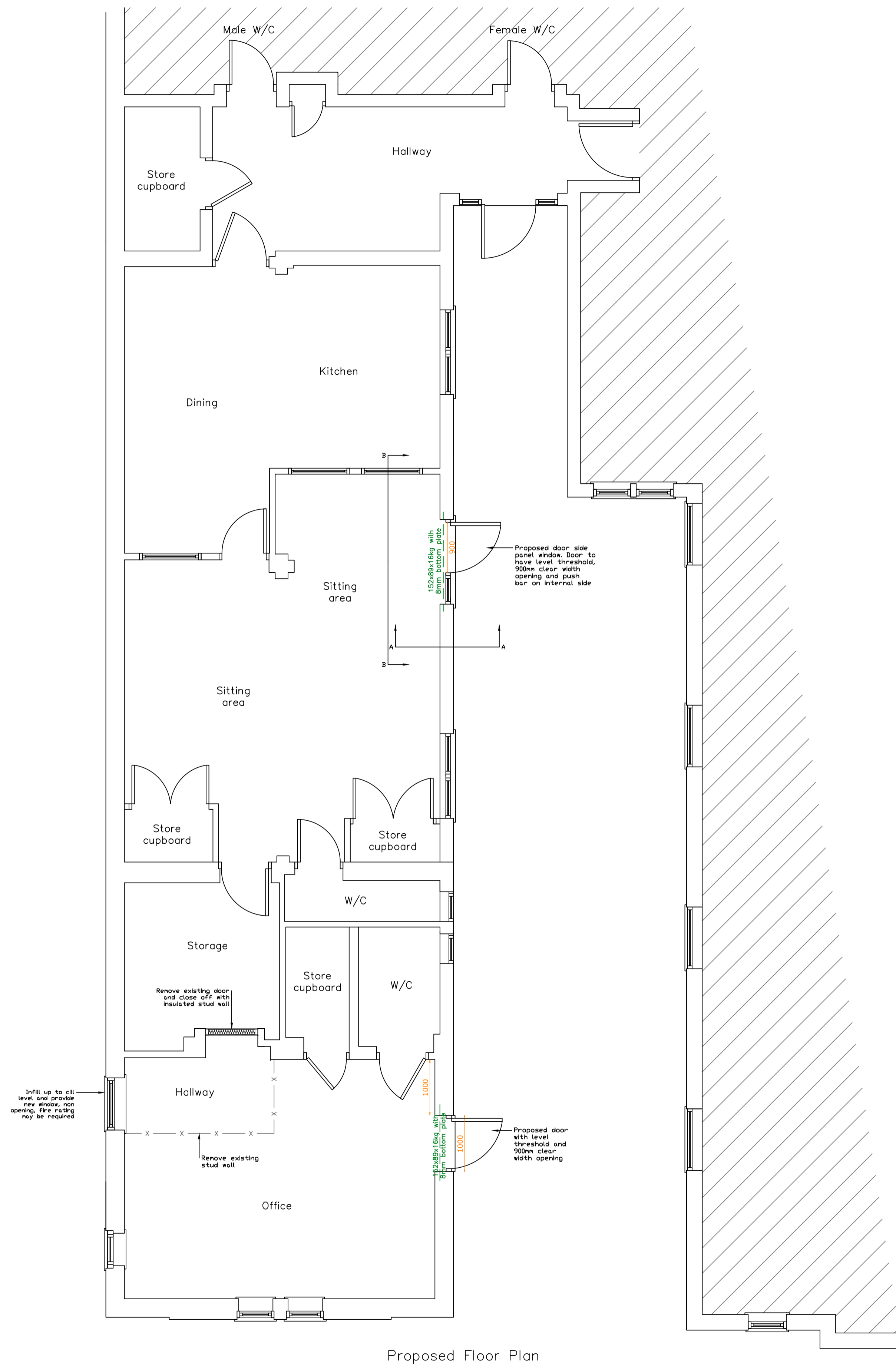

Existing Section B-B

| | | | | | |
|---|---|------------------------------|---|---|---|
| <p>Client: Christ Church Dore Community Centre</p> | <p>Project: Alterations to external openings to form new doors and window</p> | <p>Date: 16/03/2024</p> | <p>Important: DO NOT SCALE FROM DRAWING. ALL DIMENSIONS SHOULD BE CONFIRMED ON SITE. IF IN DOUBT PLEASE ASK</p> | <p>Drawn By: Mr Ben Fieldhouse</p> |  <p>EXTENSION PLANS SHEFFIELD</p> |
| <p>Site: Dore Church Hall Townhead Road Sheffield S17 3GA</p> | <p>Drawing no.: Drawing 1 of 2 Existing elevations, floor plan and sections</p> | <p>Scale: 1:50 at A1</p> | <p>CONFIRM ALL STEEL SIZES WITH ENGINEER'S CALCULATIONS</p> <p>AN APPLICATION TO BUILDING CONTROL SHOULD BE MAIN AT LEAST 2 WEEKS BEFORE WORK COMMENCES. WE MUST BE MADE AWARE SO THIS CAN BE DONE. DELAYS AND FURTHER COSTS MAY BE INCURRED IF THIS IS NOT DONE.</p> | <p>Contact: info@extensionsplanssheffield.com 07972789057</p> | |



| | | | | | |
|---|---|------------------------------|---|---|---|
| <p>Client: Christ Church Dore Community Centre</p> | <p>Project: Alterations to external openings to form new doors and window</p> | <p>Date: 16/03/2024</p> | <p>Important: DO NOT SCALE FROM DRAWING. ALL DIMENSIONS SHOULD BE CONFIRMED ON SITE. IF IN DOUBT PLEASE ASK</p> | <p>Drawn By: Mr Ben Fieldhouse</p> |  <p>EXTENSION PLANS SHEFFIELD</p> |
| <p>Site: Dore Church Hall Townhead Road Sheffield S17 3GA</p> | <p>Drawing no.: Drawing 2 of 2 Proposed elevations, floor plan and sections</p> | <p>Scale: 1:50 at A1</p> | <p>CONFIRM ALL STEEL SIZES WITH ENGINEER'S CALCULATIONS</p> <p>AN APPLICATION TO BUILDING CONTROL SHOULD BE MAIN AT LEAST 2 WEEKS BEFORE WORK COMMENCES. WE MUST BE MADE AWARE SO THIS CAN BE DONE. DELAYS AND FURTHER COSTS MAY BE INCURRED IF THIS IS NOT DONE.</p> | <p>Contact: info@extensionsplanssheffield.com 07972789057</p> | |