

GENERAL NOTES:

Drawing copyright of DS&L Property Consulting Ltd.

Dimensions should be checked and verified on site prior to any construction or alteration.

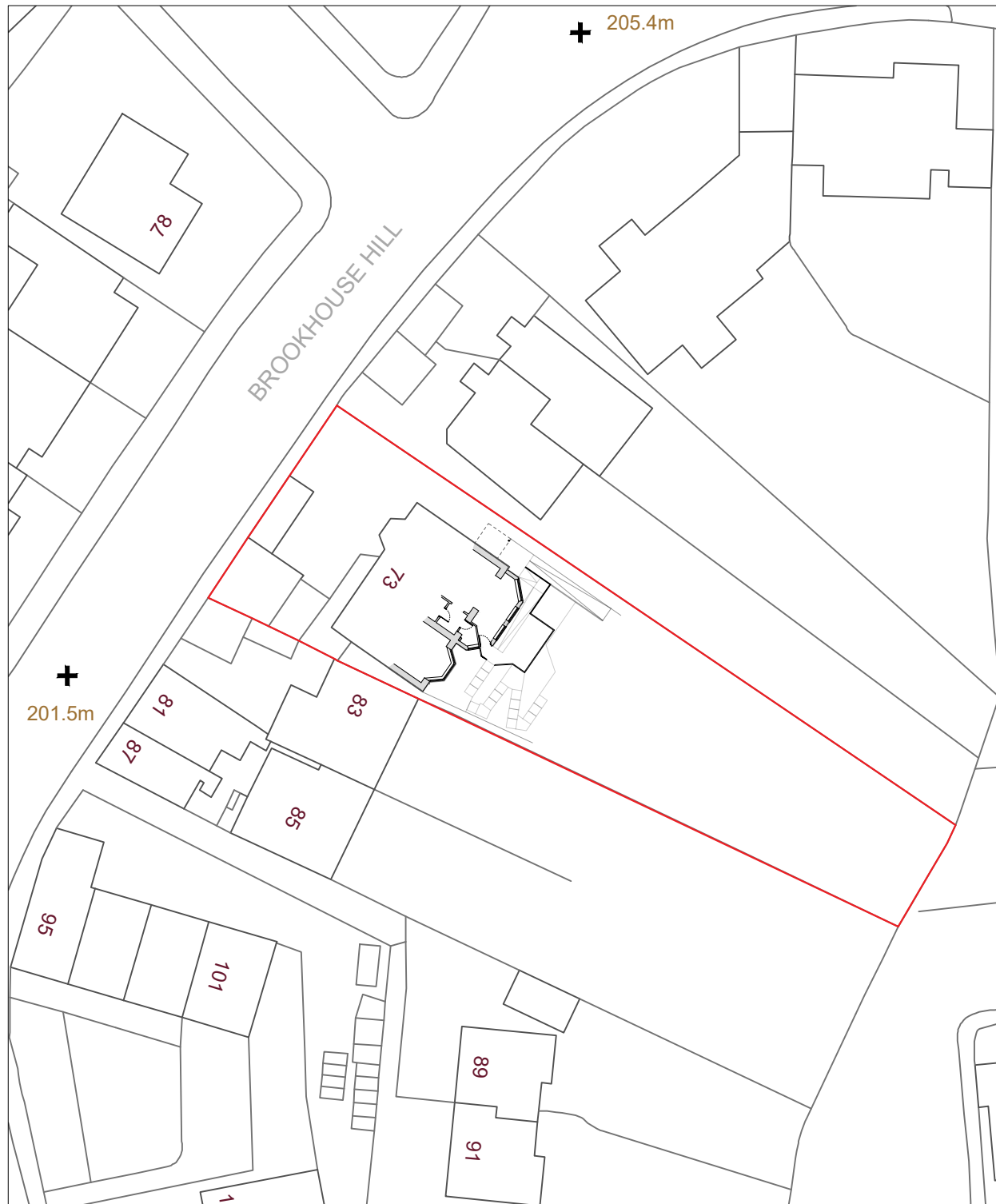

EXISTING SITE PLAN

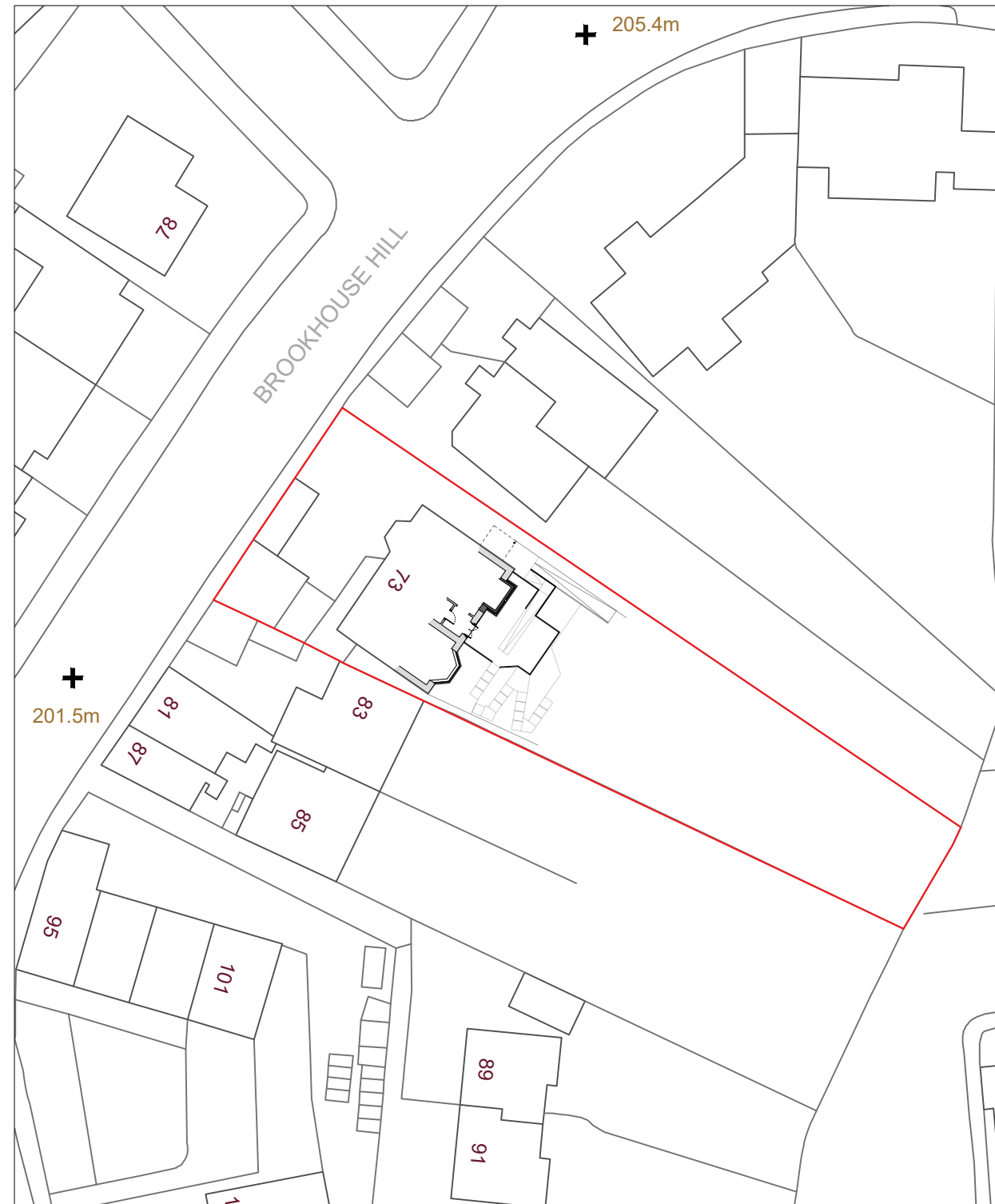

PROPOSED SITE PLAN

Site Address:
73 Brookhouse Hill, Sheffield, S10 3TB

Project:
Restoration of Rear Bay Window and New Front Porch

Drawing title:
Existing and Proposed Site Plans

Status: Planning Date: February 2024

Project no: 2024-2135 Drawing no: 06 Revision: - Scale: 1:500@A3

