

**GENERAL NOTES:**

Drawing copyright of DS&L Property Consulting Ltd.

Dimensions should be checked and verified on site prior to any construction or alteration.



**PROPOSED REAR (EAST) ELEVATION**

New windows and doors to have off-white timber frames to match existing

Timberwork above bay window to be black painted

Rainwater pipe and guttering to be black

Stonework below bay window reused from demolished extension



**PROPOSED SIDE (NORTH) ELEVATION**



**PROPOSED FRONT (WEST) ELEVATION**

Roof covering to be reused slates from the demolished rear extension

Guttering to be black

Porch frame to be bare solid green oak

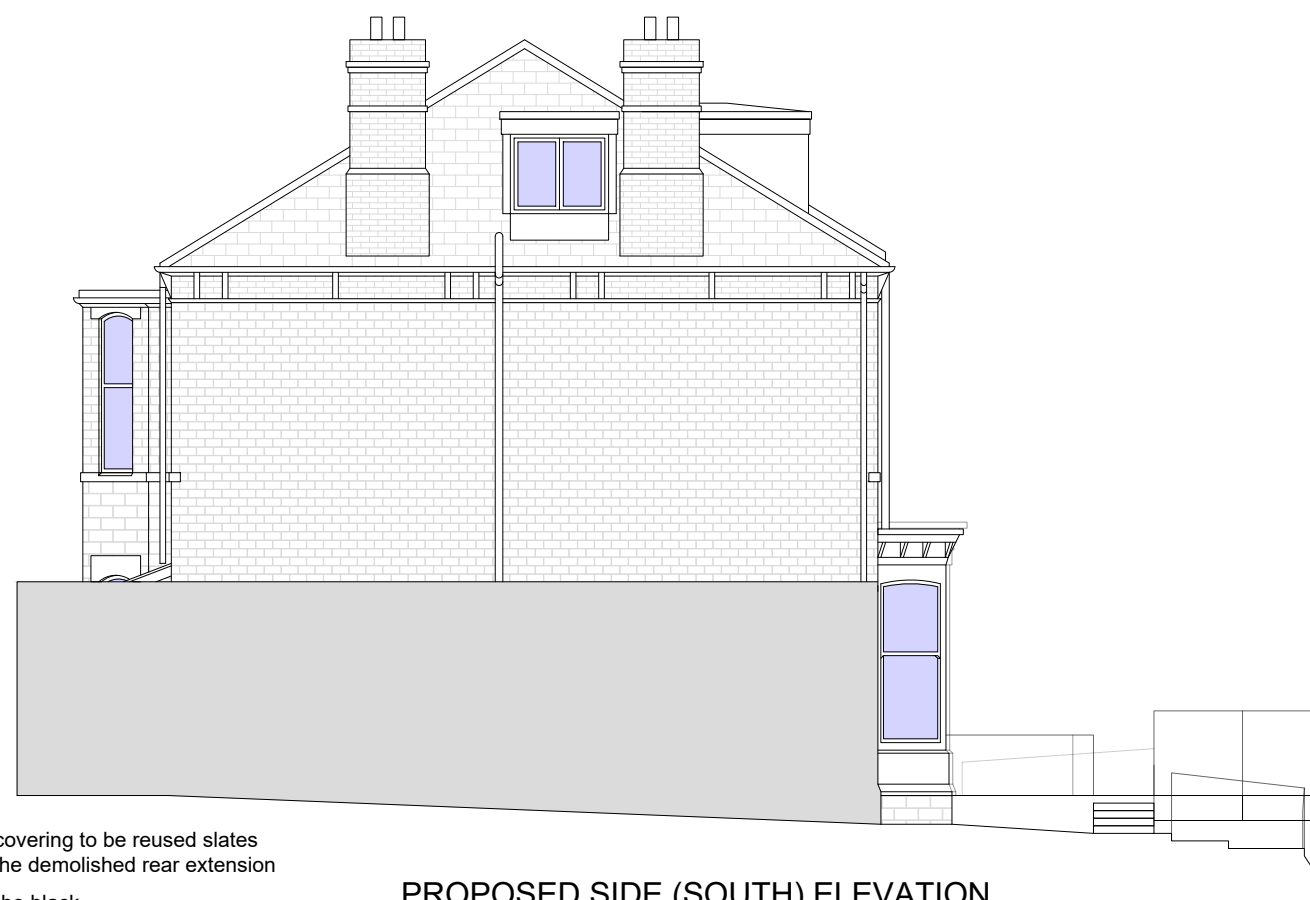

**PROPOSED SIDE (SOUTH) ELEVATION**

Site Address:  
73 Brookhouse Hill, Sheffield, S10 3TB

Project:  
Restoration of Rear Bay Window and New Front Porch

Drawing title:  
Proposed Elevations

Status: Planning Date: February 2024

Project no: 2024-2135 Drawing no: 04 Revision: - Scale: 1:100@A3