

**GENERAL NOTES:**

Drawing copyright of DS&L Property Consulting Ltd.

Dimensions should be checked and verified on site prior to any construction or alteration.

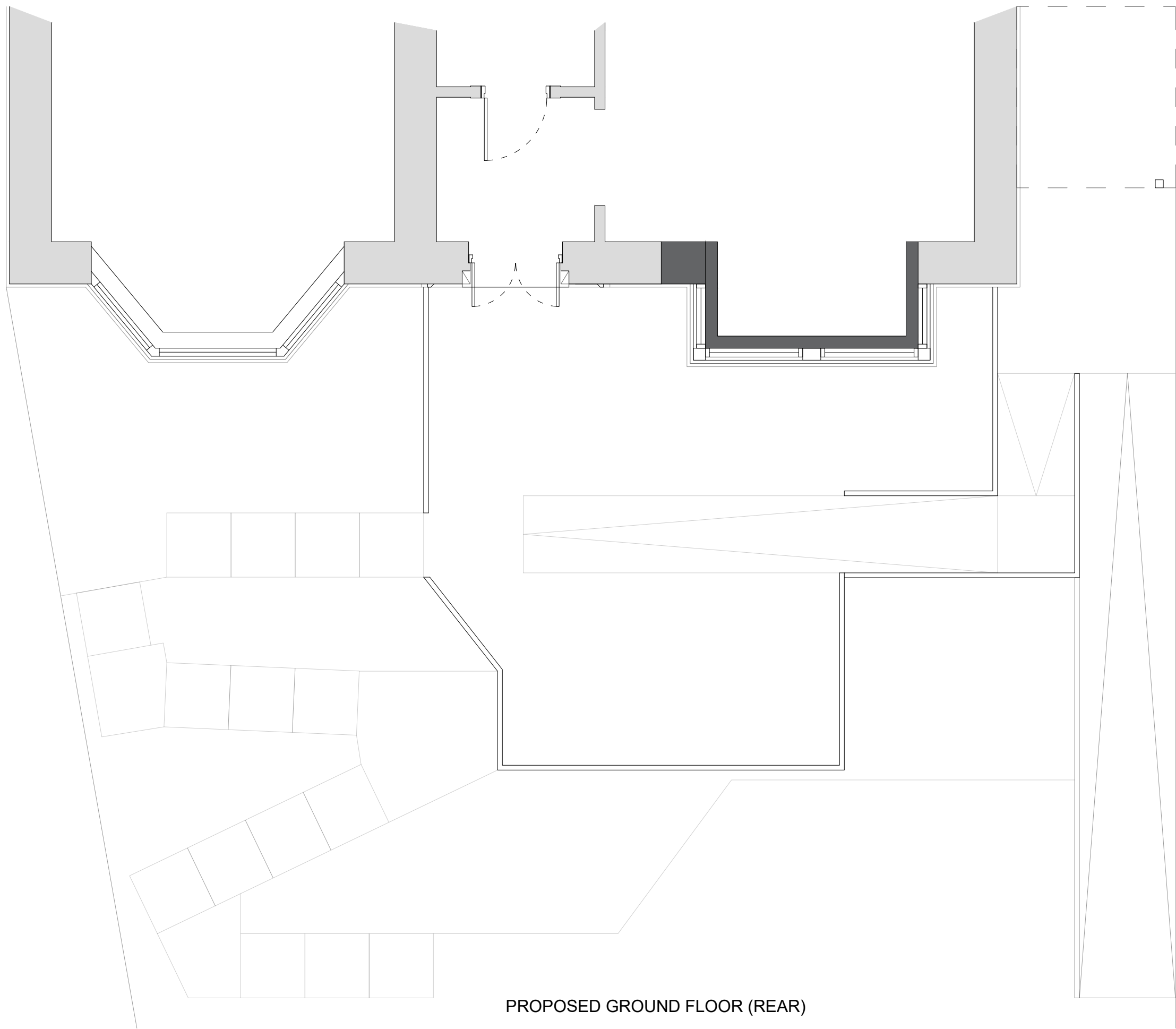

**PROPOSED GROUND FLOOR (REAR)**

Site Address:			
73 Brookhouse Hill, Sheffield, S10 3TB			
Project:			
Restoration of Rear Bay Window and New Front Porch			
Drawing title:			
Proposed Floor Plan			
Status:	Date:		
Planning	February 2024		
Project no:	Drawing no:	Revision:	Scale:
2024-2135	03	-	1:50@A3

