

WORK PACKAGE 3422 REMAINING RISK	
01	Building work openings not incorporated as ME Stage F information is not available
02	
03	

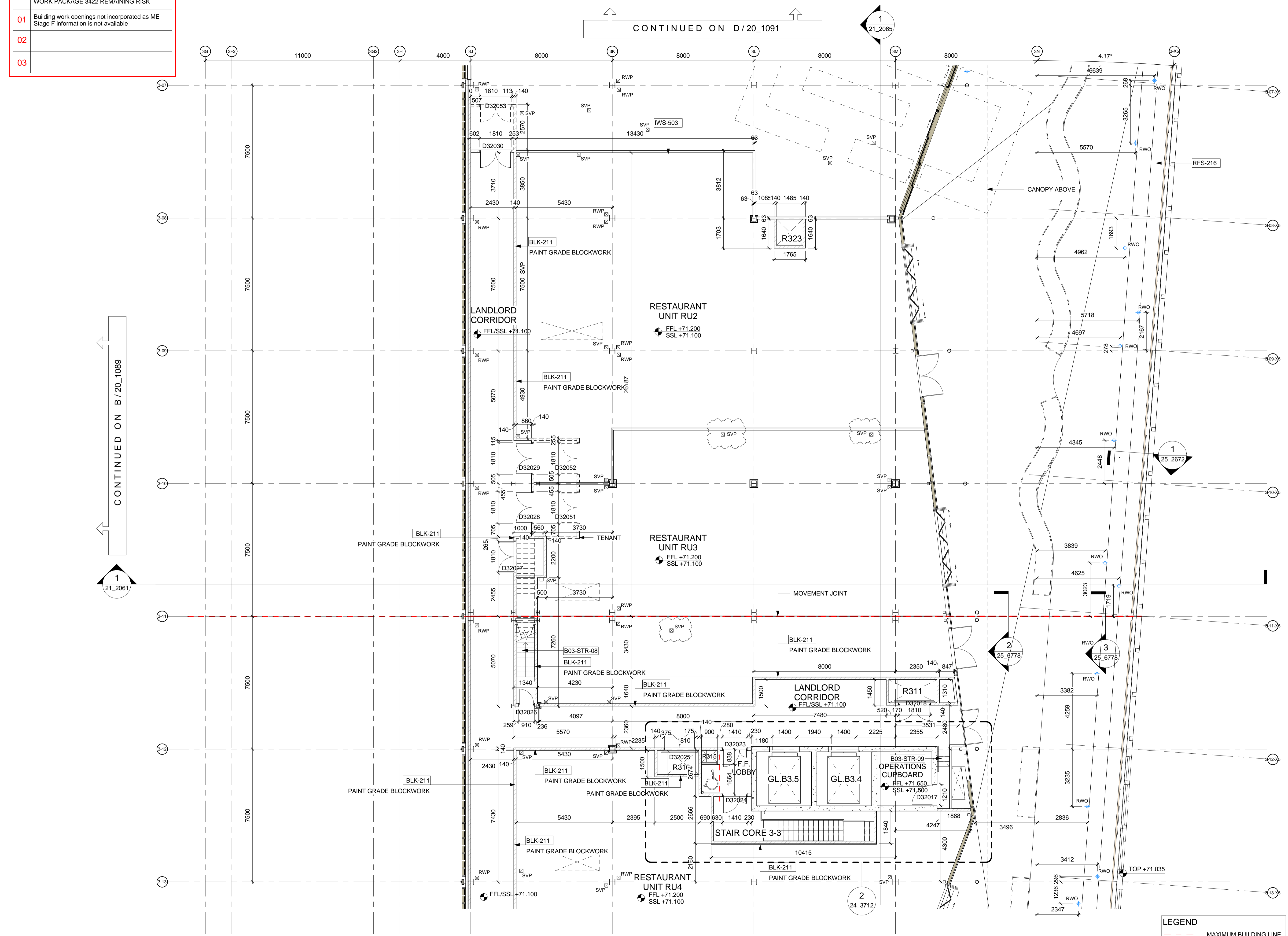

CONTINUED ON D/20\_1091

CONTINUED ON B/20\_1089

CONTINUED ON F/20\_1093

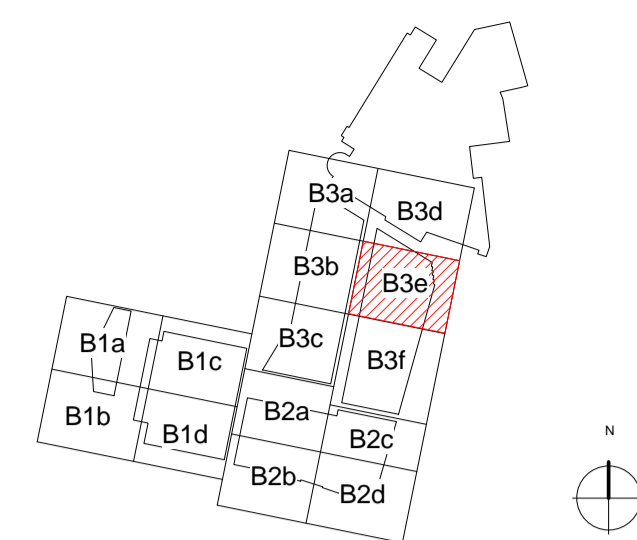

**NOTES**  
 THIS DRAWING MUST NOT BE SCALED.  
 ALL DIMENSIONS ARE TO BE VERIFIED AND CHECKED ON SITE.  
 ANY DISCREPANCIES THAT ARE, OR BECOME APPARENT SHOULD BE REPORTED TO CHAPMAN TAYLOR.  
 AREAS INDICATED ARE APPROXIMATE GROSS INTERNAL AREA. THEY RELATE TO THE LIKELY AREAS OF THE BUILDING AT THE CURRENT STAGE OF DESIGN. ANY DECISIONS TO BE MADE ON THE BASIS OF THESE PREDICTIONS, WHETHER AS TO PROJECT VIABILITY, PRE-LETTING, LEASE AGREEMENTS, OR THE LIKE, SHOULD INCLUDE DUE ALLOWANCE FOR THE INCREASES AND DECREASES INHERENT IN THE DESIGN DEVELOPMENT AND BUILDING PROCESS.  
 © COPYRIGHT CHAPMAN TAYLOR 2015

**FLOOR FINISHES**

[Pattern]	PAVING SLABS AS CLAUSE 371
[Pattern]	BALLAST AS CLAUSE 366
[Pattern]	MEMBRANE WALKWAY AS CLAUSE 485
[Pattern]	SINGLE PLY MEMBRANE

REV	DATE	INTL	DESCRIPTION	CHKD
C 08	29.06.17	CO	Changes as per SVI 320 (RNCP 293) RU3 Cinnamon - Works to External Terrace Area	LK
C 07	22.06.17	CO	Changes as per SVI 303 (RNCP 282) RU3 Cinnamon Kitchen Services	TH
C 06	21.06.17	MA	Door info updated	TH
C 05	30.05.17	GB	External glass doors updating	LK
C 04	30.03.17	JC	RNCP 213/SVI 241 Sticks and Sushi Swing doors omitted	LK
C 03	29.03.17	MA	Dimms required by LOR	LK
C 02	08.03.17	JR	Incorporated Metalwork	LK
C 01	06.03.17	JR	Updated Doors	LK
P 13	13.02.17	MA	Fire Strategy updated	TH
P 12	19.01.17	JR	East building updated	TH
P 11	21.12.16	WB	Dimension added to wall setting out information and changes incorporated as per SVI 168 (EAI 166) - Blockwork specification to BoH areas	TH
P 10	20.12.16	WB	Blockwork dimensions added	TH
P 09	24.11.16	MH	Doors number updated	TH

**WESTGATE OXFORD**

CLIENT

**LandSecurities THE CROWN ESTATE**

CONTRACTOR

**LAING O'ROURKE**

**Chapman Taylor**

Chapman Taylor LLP  
 Architects Masterplanners Designers  
 10 Eastbourne Terrace  
 London W2 6LG  
 Tel +44 (0)207 371 3000  
 Fax +44 (0)207 371 1949

STRUCTURAL ENGINEER

**waterman**

MEP ENGINEER

**HOARE LEA** www.hoarelea.com

**DRAWING TITLE**  
 GA PLAN  
 BLOCK 3  
 SECOND FLOOR LEVEL  
 B3e

JOB NUMBER	SCALE	DRAWN BY	FIRST ISSUE
A325WLO	1:100 @A1	IM	SEPTEMBER 2015

COMPANY CODE	BUILDING ZONE	LEVEL	CATEGORY	DRAWING NO.	REVISION
CTL	B3e	02	20	1092	C08

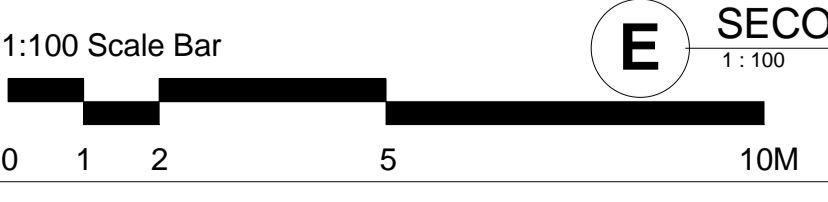

**E SECOND FLOOR PLAN +71.200 - B3e**

**LEGEND**

[Dashed line]	MAXIMUM BUILDING LINE
[Dotted line]	ARCADE FLOORS ABOVE
[Solid grey fill]	ARCADE FLOORS