



Existing Section S03
1:100 @A1



Existing Section S04
1:100 @A1



01 20th c. alteration to the historic service yard boundary wall extension and pier addition
02 View of the rear wing, Servants' cottage and historic outbuildings seen from the carriage yard
03 Detail view of historic outbuildings adjacent to the west facade of the rear wing
04 Detail view of the historic cycle store outbuilding at junction with the existing pedestrian pathway wall
04 Detail view of 20th c. later addition window opening

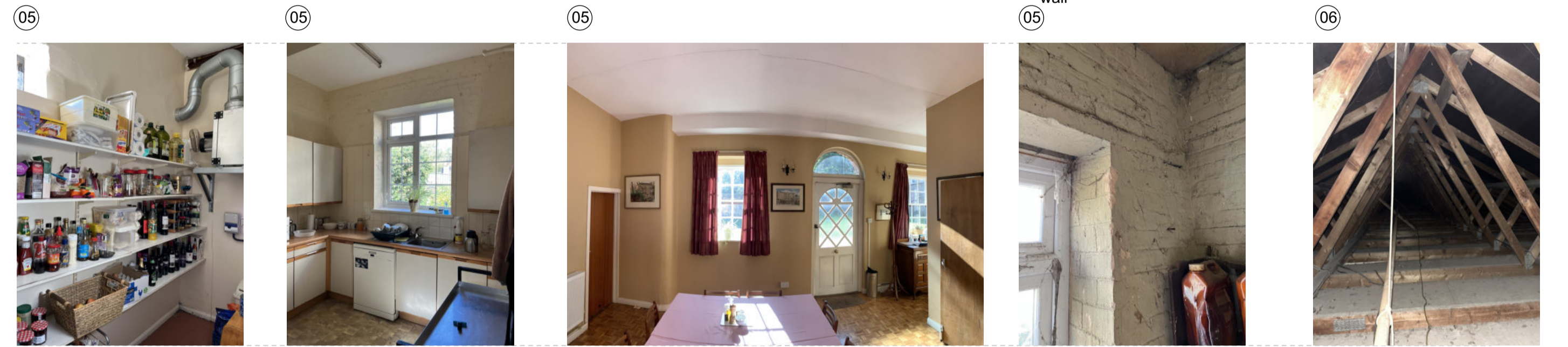

05 Internal view of the pantry with boiler within the stables block
05 Internal view of the kitchen within the stables block and later addition PVC windows
05 Internal view of the dining room within the stables block showing latter addition plasterboard ceilings attached to the new roof structure
05 Detail view of later addition PVC window in the Carriage House
06 Detail view later replacement of the roof structure of the stables and Carriage House

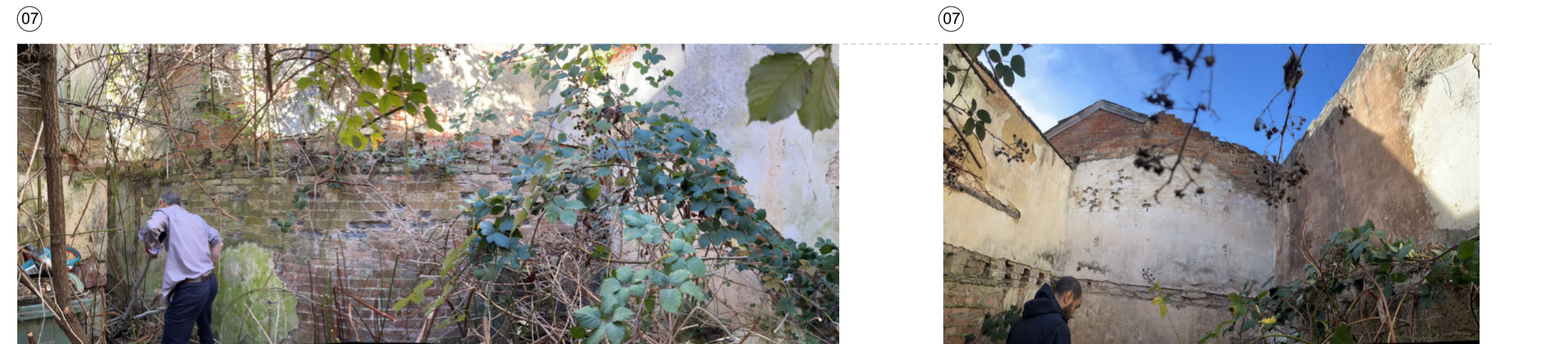

07 Internal view of the ruined Servants' cottage
07 Internal view of the ruined Servants' cottage and the carriage house gable wall

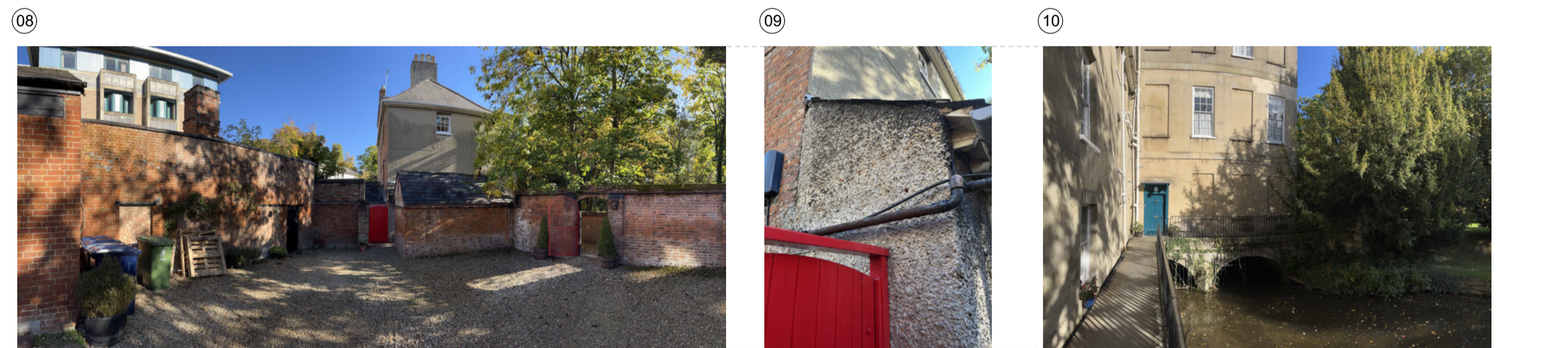

08 View of the carriage yard and later extension outbuildings
09 View of the later 20th century WC extension
10 View of the Main House west facade seen from the pedestrian path



Planning Application 28/03/24
issue: date: revision:

Project
Grandpont House
Drawing
Existing West Section Elevation
Drawing No.
GH(00)A14
Job No. GH Date 12.22 Scale 1:100@A1

1st Floor, 59 Charlotte Street
London W1T 4PE, UK
T +44 (0)20 3754 7431
M +44 (0)77 9669 4196
E info@studiostassano.com
www.studiostassano.com

studio
stassano