

- Notes:**
1. GRID AND LEVELS BASED ON ORDNANCE DATUM, DERIVED FROM THE NATIONAL GNSS NETWORK. LOCAL SCALE FACTOR 0.99963 APPLIED.
 2. DRAINAGE INFORMATION HAS BEEN DETERMINED WITHOUT MAN ENTRY INTO CHAMBERS AND WHILST EVERY EFFORT HAS BEEN MADE TO CORRECTLY IDENTIFY THIS INFORMATION, IT SHOULD ALWAYS BE CHECKED IN AREAS THAT ARE CRITICAL TO THE FUTURE PROPOSAL.
 3. ALL SEWERS ARE PRESUMED TO BE STRAIGHT BETWEEN CHAMBERS, WITH ROUTES /CONNECTIVITY OBTAINED USING ACOUSTIC METHODS ONLY. THESE ARE TO BE CONSIDERED ASSUMED AND SHOULD BE INVESTIGATED FURTHER IN CRITICAL AREAS.

Coordinate Table				
Station	Description	Easting	Northing	Level
S1	Road Nail	449981.765	206146.372	57.062
S2	Road Nail	449989.358	206147.463	57.283

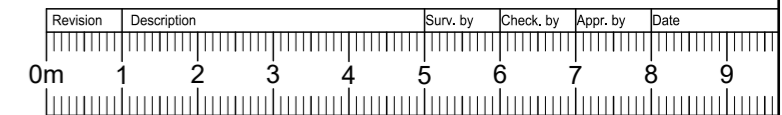
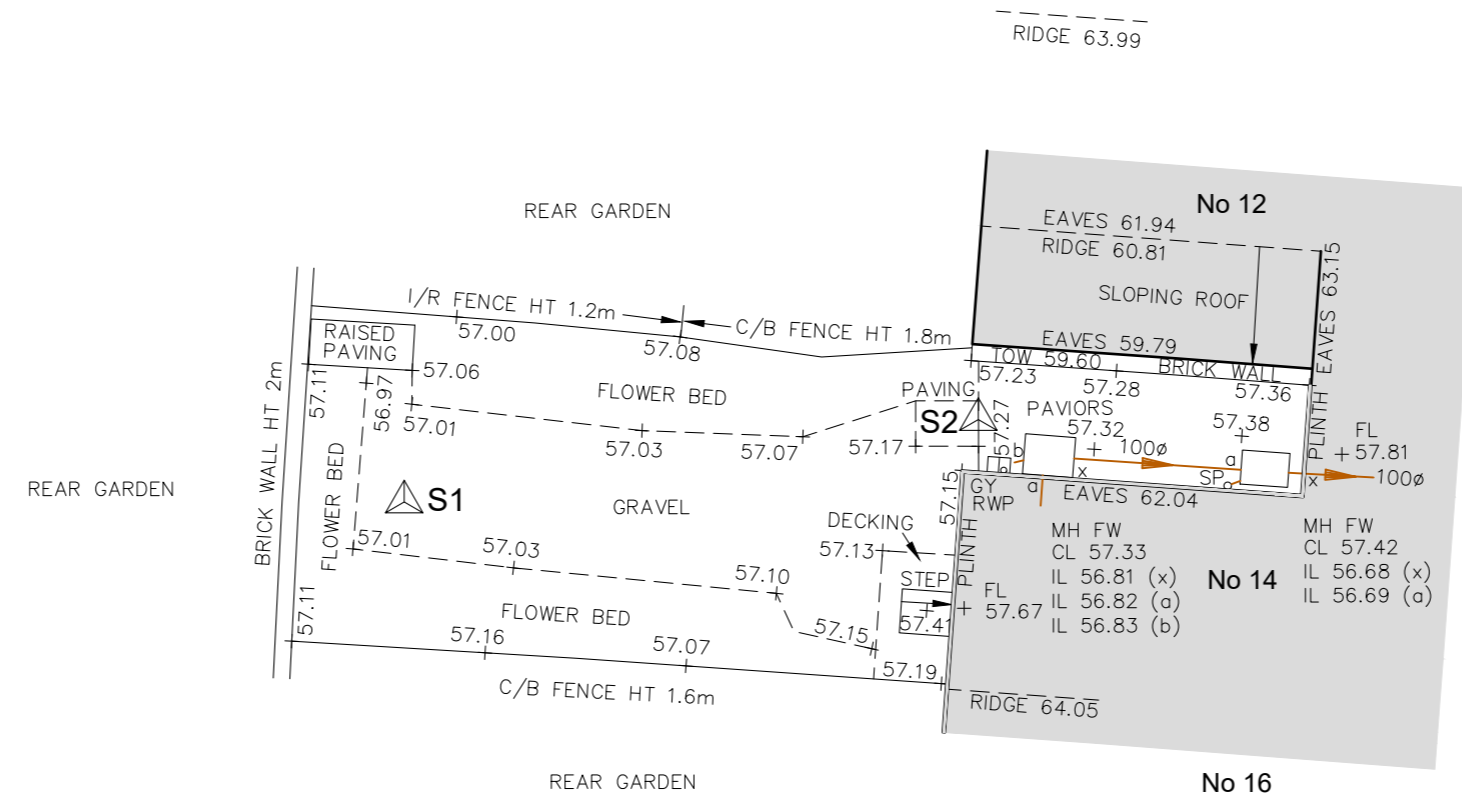
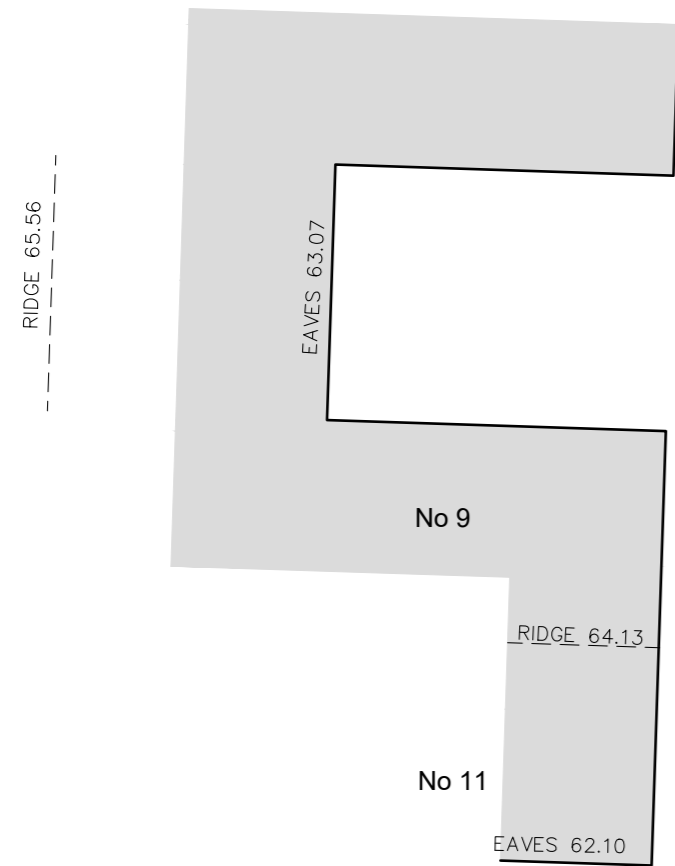
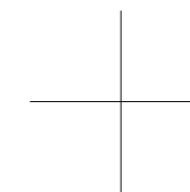
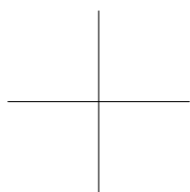
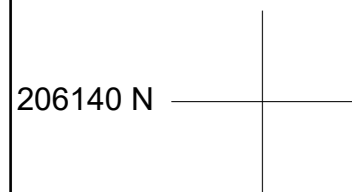
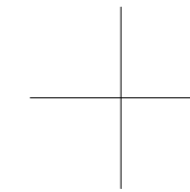
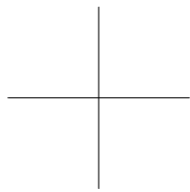

Topographical Survey

Client:
Sara Mackie

**No 14 Hill View Road
Oxford
Oxfordshire**

Scale: 1:100	Sheet Size: A2	Sheet Number: 1	Date: January 2024
Project Number: 33604	Rev: -	Surveyed by: SB	Checked by: AG Approved by: JS

mksurveys



www.mksurveys.com www.surveys4bim.co.uk
Head Office: Milton Keynes t. 01908 565561 e. mail@mksurveys.co.uk

449960 E

449980 E

450000 E