

Existing Ground Floor

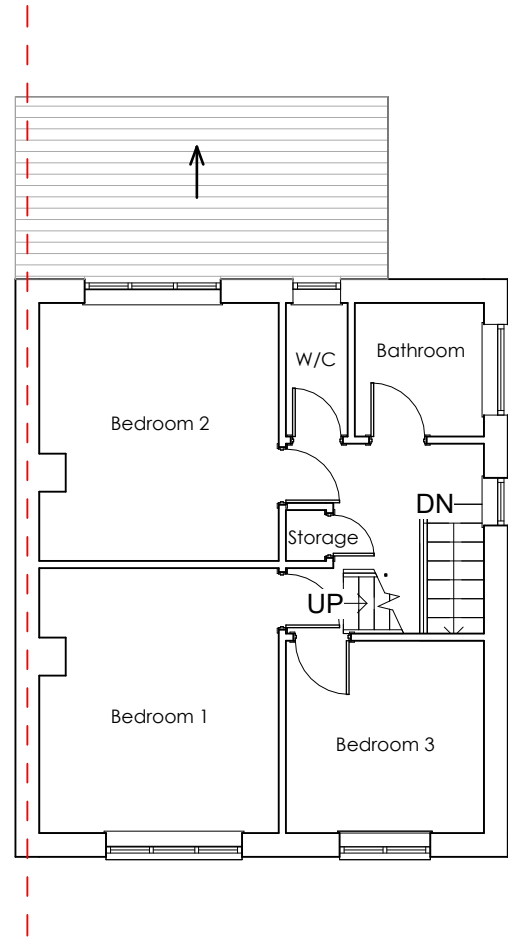

Existing First Floor

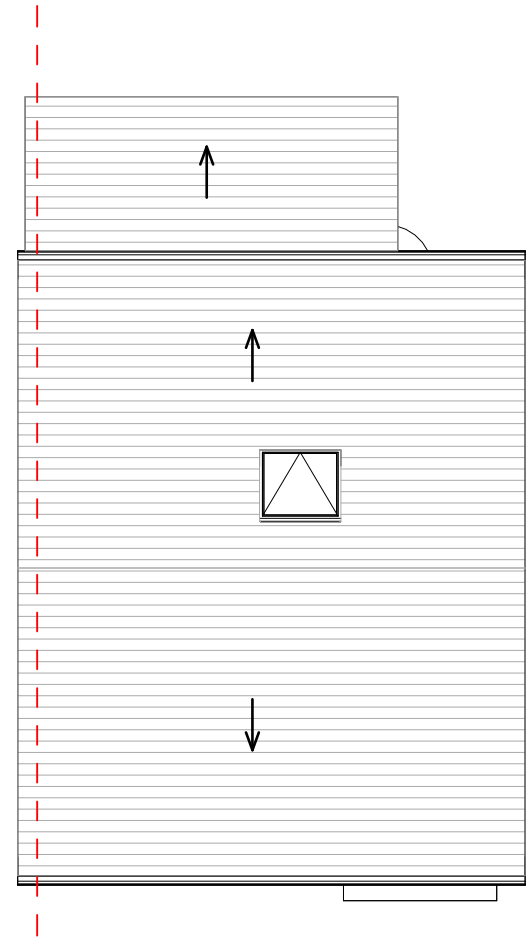

Existing Roof Plan

DESCRIPTION PLANNING		GENERAL NOTES: THIS DRAWING IS FOR PLANNING USE ONLY DO NOT USE THIS DRAWING FOR ANY PURPOSE OTHER THAN FOR WHICH IT WAS ISSUED. STRUCTURAL DESIGN AND BUILDING CONTROL APPROVAL IS REQUIRED BEFORE CONSTRUCTION COMMENCES. THIS DRAWING IS SUBJECT TO COPYRIGHT DO NOT REPRODUCE THIS DRAWING WITHOUT PRIOR PERMISSION.	DETAIL 22 Raymund Rd, Marston, Oxford OX3 0SW		CLIENT Co-Living Capital LTD	
			SHEET Existing Floorplans		Date 08/04/2024	Project number OXL-19
STATUS P				Drawn by OF	DRAWING NUMBER OXL-19-24-01	REV
				Checked by OF		