

DIMENSIONS
 N.B any variations between stated dimensions and site dimensions should be reported to the Architect prior to work being executed.
 THIS DRAWING IS COPYRIGHT.

DRAWING STATUS PLANNING APPROVAL
 This drawing has been produced and submitted as part of a Planning application relating to listed building, flat 1/2, 15 North Claremont St, Glasgow G3 7NR, and is not intended for use by any other person or for any other purpose.

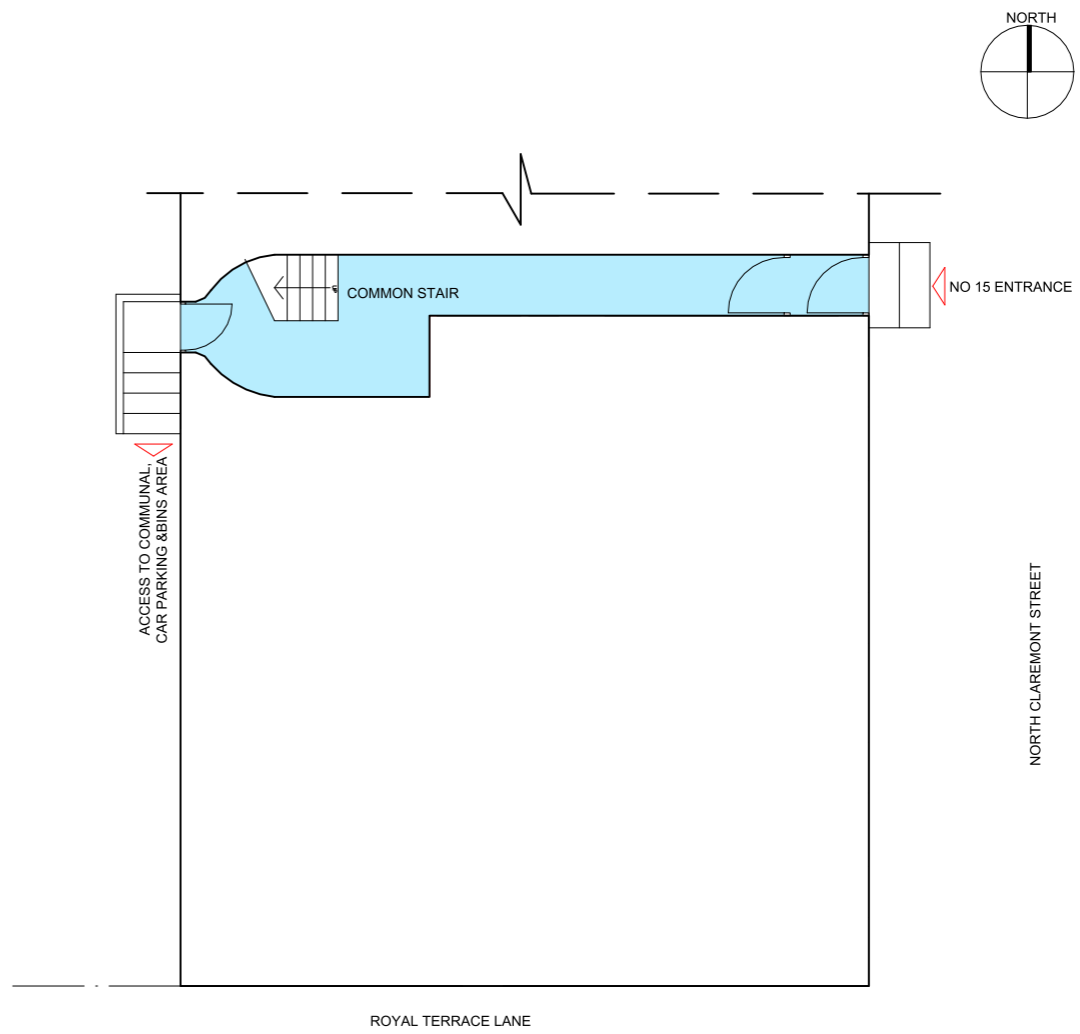

COMMON AREA
BLOCK PLAN 1:500



COMMON AREA
EXISTING GROUND FLOOR PLAN 1:200

REVISION A
 UPGRADED APR 2024

DESIGN PRACTICE

CHARTERED ARCHITECTS
 INTERIOR DESIGNERS
 PLANNING SUPERVISORS

15 NORTH CLAREMONT STREET,
 GLASGOW G3 7NR
 TELEPHONE: 0141-332 4436

E-MAIL: design@design-practice.com

Job:
 1/2 15 North Claremont Street,
 Glasgow, G3 7NR

Drawing:
 GROUND FLOOR PLAN &
 BLOCK PLAN

Drawing No: 608-05	Scale: 1:500, 1:200 @ A3
REVISIONS	Date: FEB 2024
A	Drawn by: JP