

EXISTING NORTH ELEVATION - Tunnel St/Entrance

Scale 1:200

New Cupola - style to match original following archive information.
Re-use existing weathervane

New slate finish (Cupa H3 or similar)

New continuous ring rooflight

16no. newly formed service duct outlets

New lead flashing to wall head. New lead gutter, tell-tales to be provided at appropriate distances

New lead flashing (stone corbel level)

New lead flashing (above curved cast-iron beam)

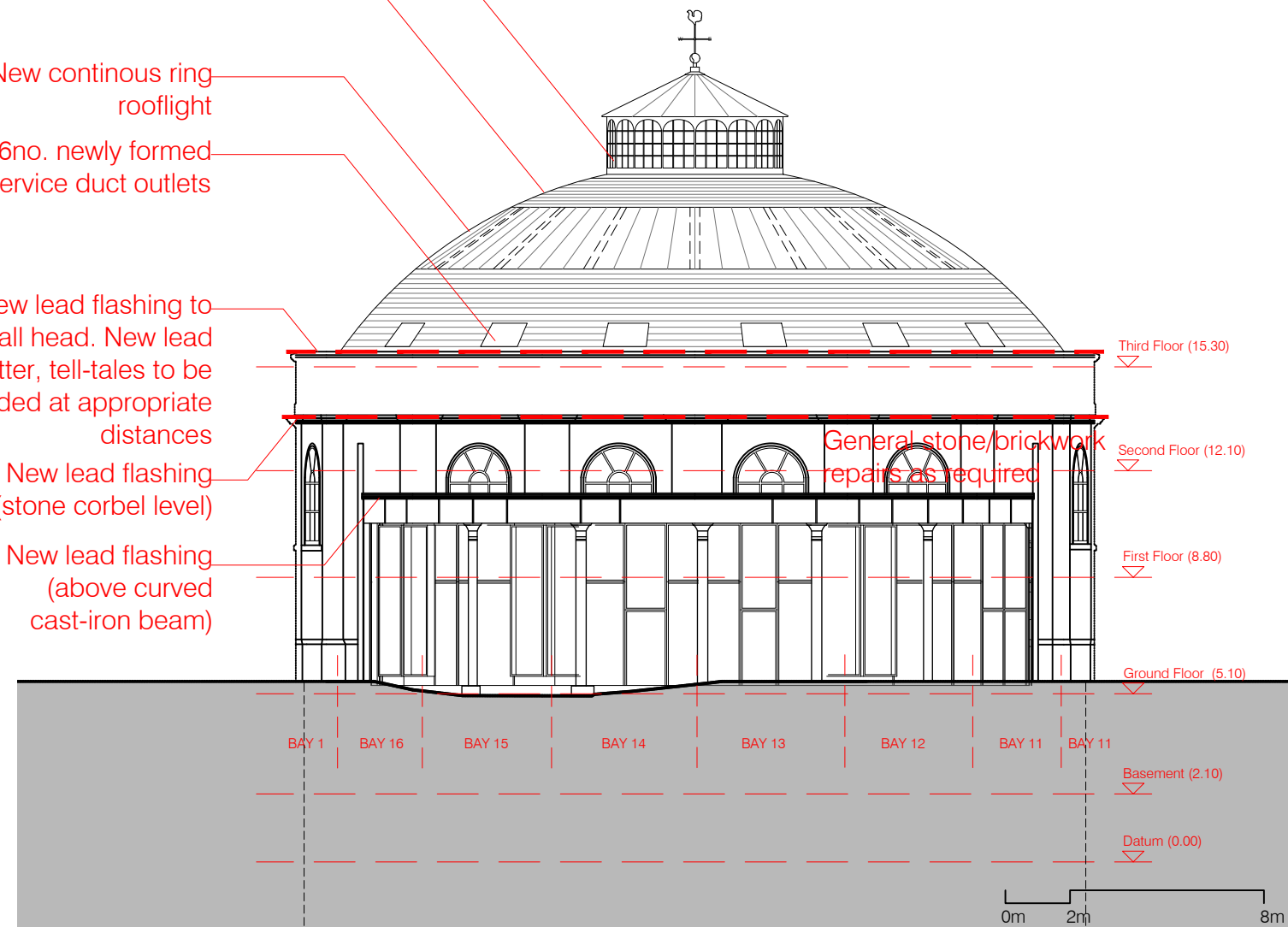

PROPOSED NORTH ELEVATION - Tunnel St/Entrance

Scale 1:200

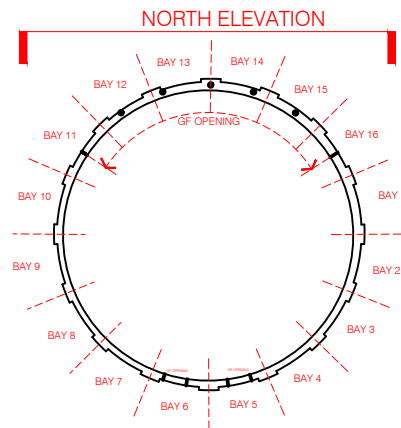

Key

 Windows to be replaced (refer to proposed elevations)

KEY

NTS



Project Title:
Rotunda
Tunnel Street
Glasgow

Drawing Title:
Downtaking / Fabric Repairs
Existing / Proposed North Elev

Issue Stage:
PLANNING

Data Control:

Date:
FEB 24

Scale @ A3: 1:200
Drawn: NVR
Checked By:

Project: 1586
Dwg Number: PL(00)012
Revision: -