

EXISTING SECTION A

Scale 1:200

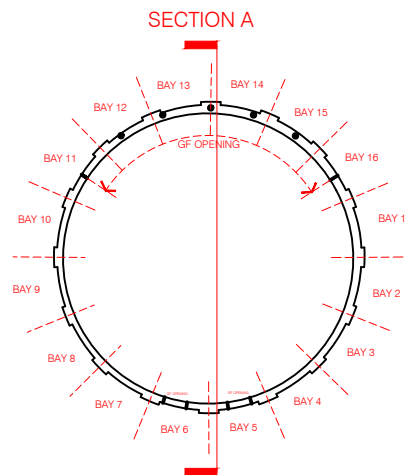

KEY

NTS

New Cupola - style to match original
following archive information.
Re-use existing weathervane

New slate finish
(Cupa H3 or similar)

New continuous ring
rooflight

New lead flashing to
wall head. New lead gutter,
tell-tales to be provided at
appropriate distances

New lead flashing
(stone corbel level)

New lead flashing
(above curved
cast-iron beam)

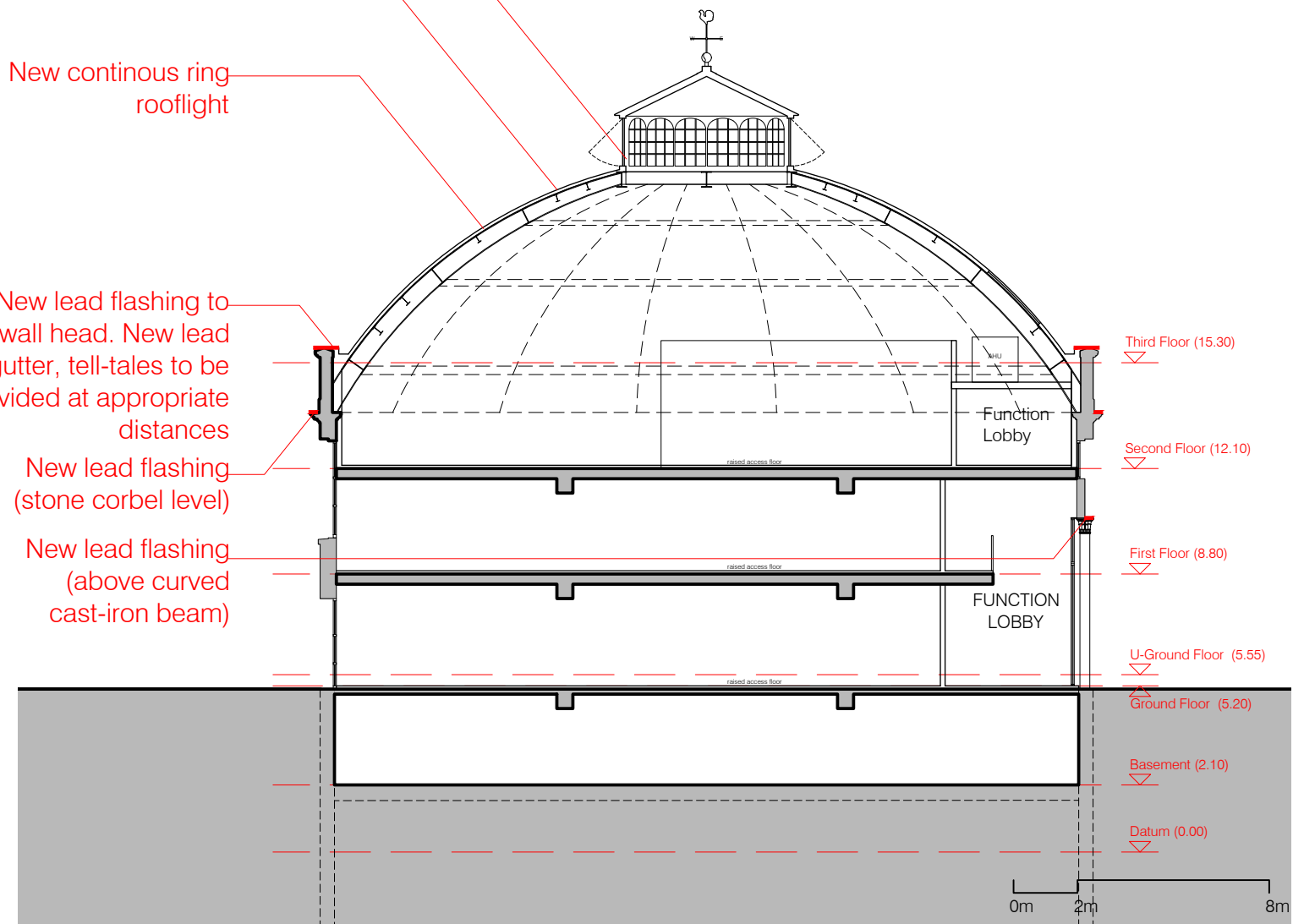

PROPOSED SECTION A

Scale 1:200



Project Title:
Rotunda
Tunnel Street
Glasgow

Drawing Title:
Downtaking / Fabric Repairs
Existing / Proposed Section A

Issue Stage:
PLANNING

Data Control:

Date:
FEB 24

Scale @ A3: 1:200 Drawn: NVR Checked By:

Project: 1586 Dwg Number: PL(00)010 Revision: -