

First Floor Plan as Existing, 1:50

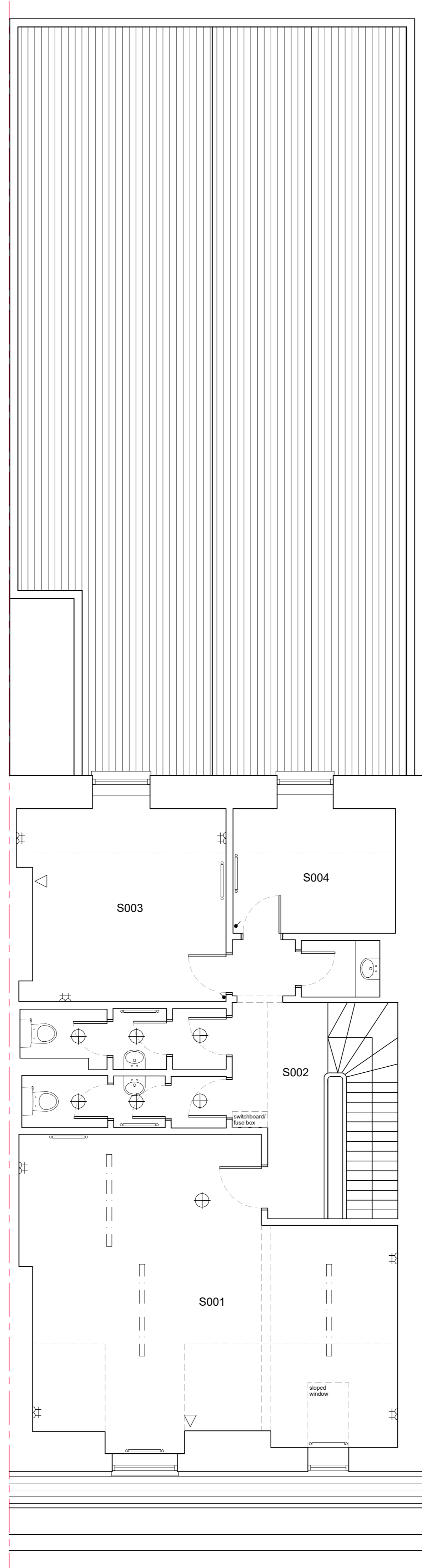

Second Floor Plan as Existing, 1:50



Revisions

Status
PLANNING

Client
Mr Tim Zhou

Project
**71 Berkeley Street
 Glasgow
 G3 7DX**

Title
**First & Second Floor Plans
 as Existing**

Scale	Size	Date	Drawn	Checked
1:50	A1	MAR 24	FH	JDF



Allison Architecture
 13 Royal Crescent
 Glasgow G3 7SL
 t: +44 (0)141 353 1082
 e: hello@allisonarchitecture.co.uk
 www.allisonarchitecture.co.uk

Project No.	Drawing No.	Rev.
24005	01-002	-