

Notes
Do not scale from this drawing. All dimensions to be checked on site prior to construction and any discrepancies reported to the Architect.
Copyright reserved.

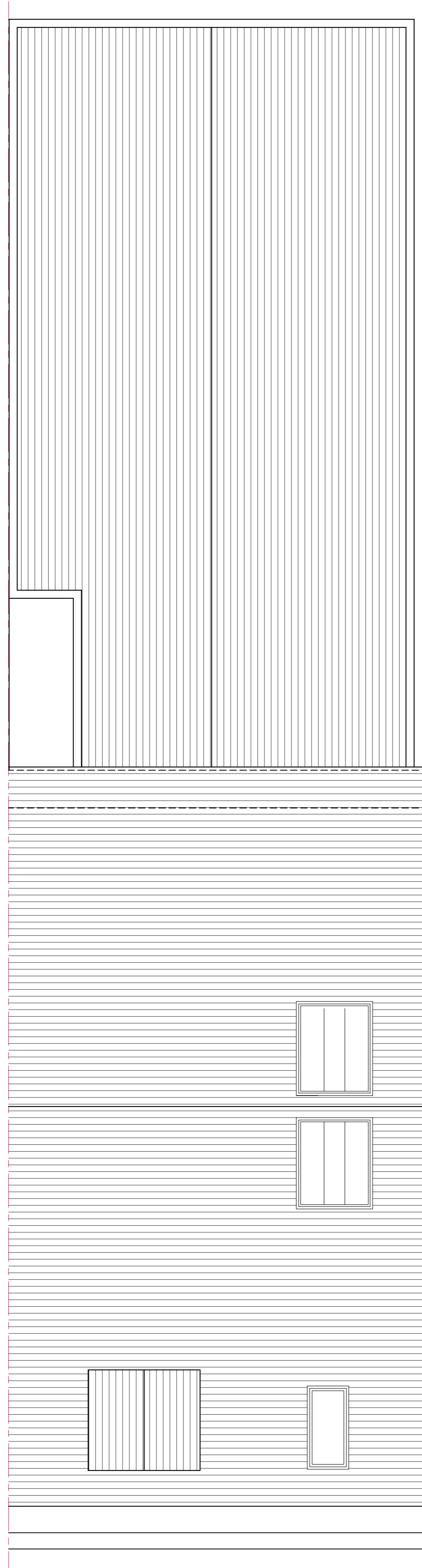

Roof Plan as Existing, 1:50



Revisions				
Status				
PLANNING				
Client				
Mr Tim Zhou				
Project				
71 Berkeley Street Glasgow G3 7DX				
Title				
Roof Plan as Existing				
Scale	Size	Date	Drawn	Checked
1:50	A1	MAR 24	FH	JDF



Allison Architecture
13 Royal Crescent
Glasgow G3 7SL
t: +44 (0)141 353 1082
e: hello@allisonarchitecture.co.uk
www.allisonarchitecture.co.uk

Project No.	Drawing No.	Rev.
24005	01-003	-