

Notes
Do not scale from this drawing. All dimensions to be checked on site prior to construction and any discrepancies reported to the Architect.
Copyright reserved.

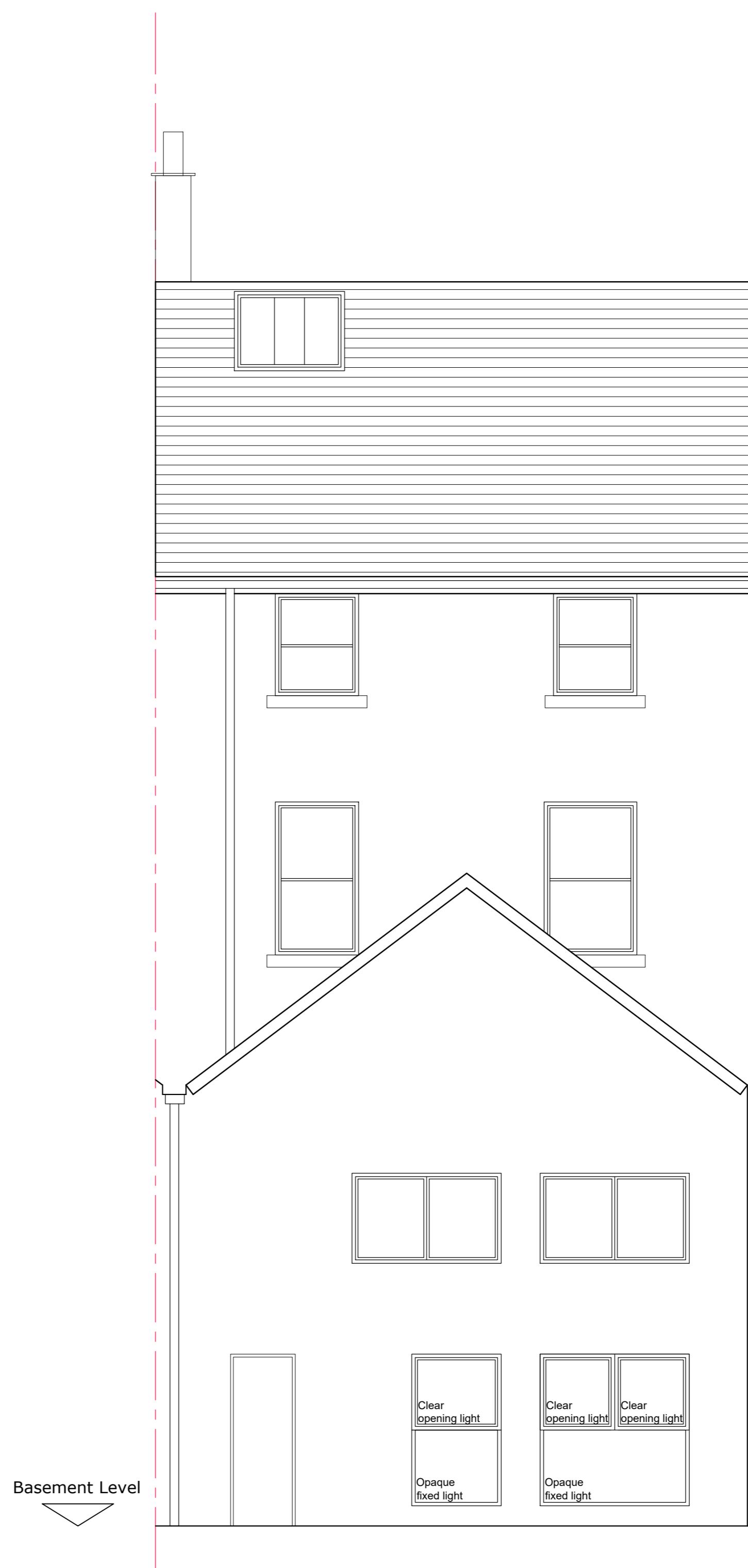

Front Elevation as Proposed, 1:50



Rear Elevation as Proposed, 1:50



Revisions

Status
PLANNING

Client
Mr Tim Zhou

Project
**71 Berkeley Street
Glasgow
G3 7DX**

Title
**Front & Rear Elevations
as Proposed**

Scale	Size	Date	Drawn	Checked
1:50	A1	MAR 24	FH	JDF



Allison Architecture
13 Royal Crescent
Glasgow G3 7SL
t: +44 (0)141 353 1082
e: hello@allisonarchitecture.co.uk
www.allisonarchitecture.co.uk

Project No.	Drawing No.	Rev.
24005	02-006	-