

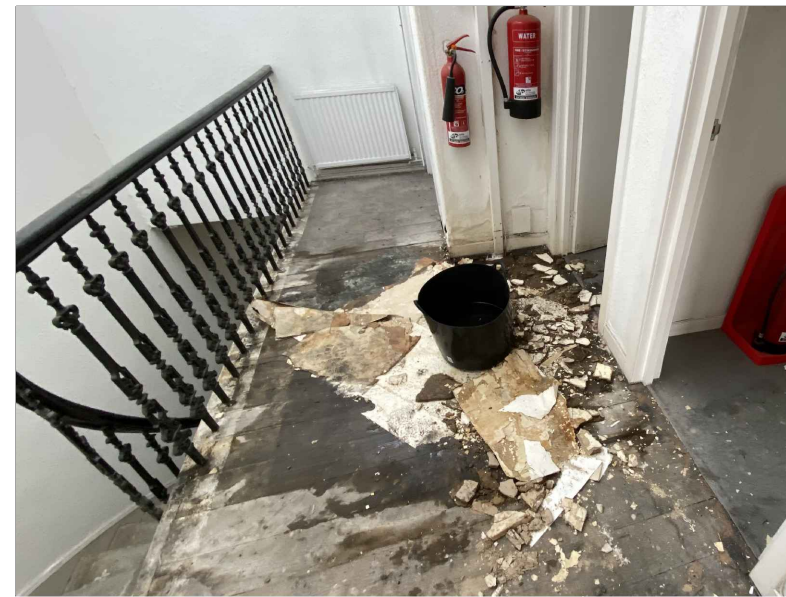

S001 - Second Floor Front Office



S001 - Second Floor Front Office



S002 - Second Floor landing

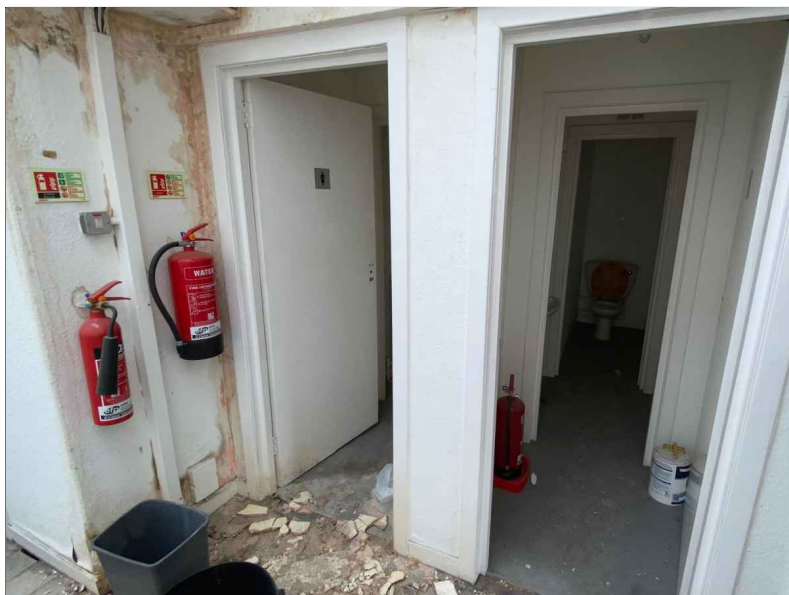

S002 - Second Floor landing

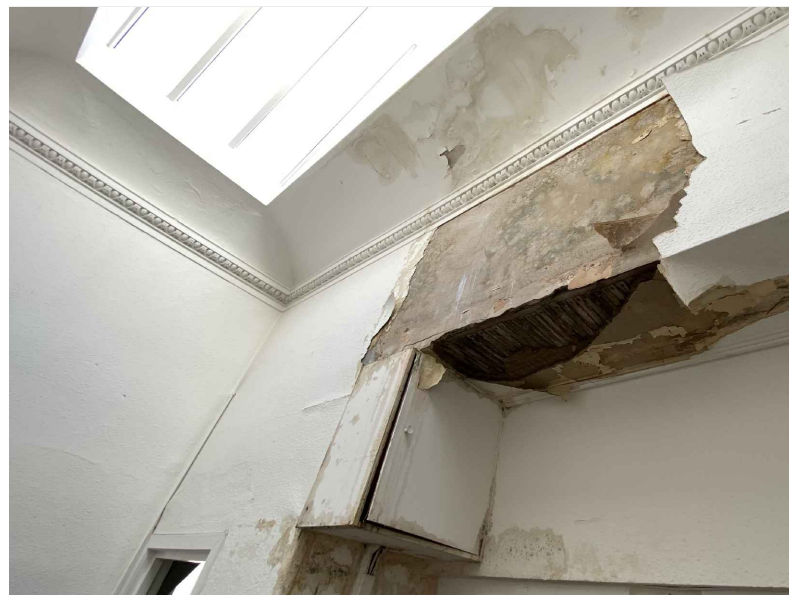

S002 - Second Floor Skylight



S003 - Second Floor Rear Office



S003 - Second Floor Rear Office

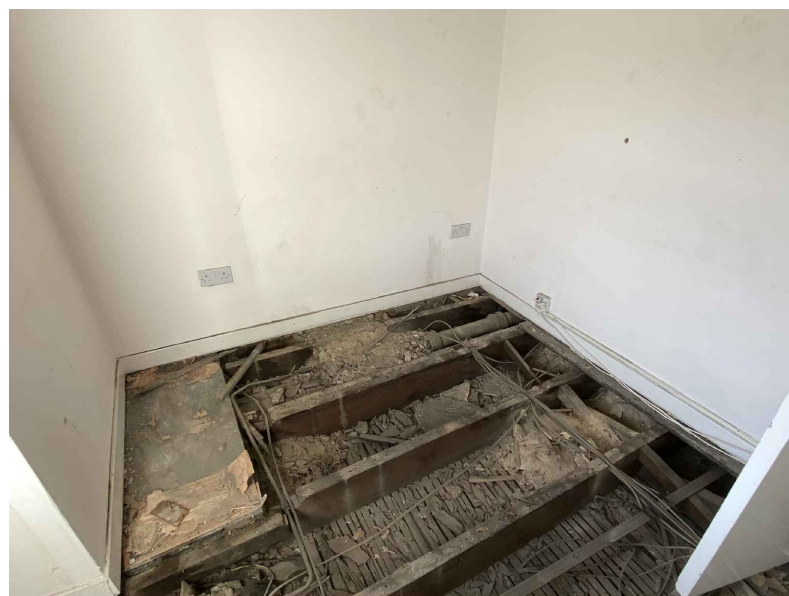

S004 - Second Floor Rear Box Room



S004 - Second Floor Rear Box Room



S005 - w/c

Notes

Do not scale from this drawing. All dimensions to be checked on site prior to construction and any discrepancies reported to the Architect. Copyright reserved.

Revisions

Status  
**PLANNING**

Client  
**Mr Tim Zhou**

Project  
**71 Berkeley Street  
Glasgow  
G3 7DX**

Title  
**Photographic Record of Existing  
Interiors Sheet 4 of 4**

Scale	Size	Date	Drawn	Checked
NTS	A3	MAR 24	FH	JDF



Allison Architecture  
13 Royal Crescent  
Glasgow G3 7SL

t: +44 (0)141 353 1082  
e: hello@allisonarchitecture.co.uk  
www.allisonarchitecture.co.uk

Project No.	Drawing No.	Rev.
<b>24005</b>	<b>40-004</b>	.