

G001 - Front Entrance



G002 - Front Office



G002 Front Office

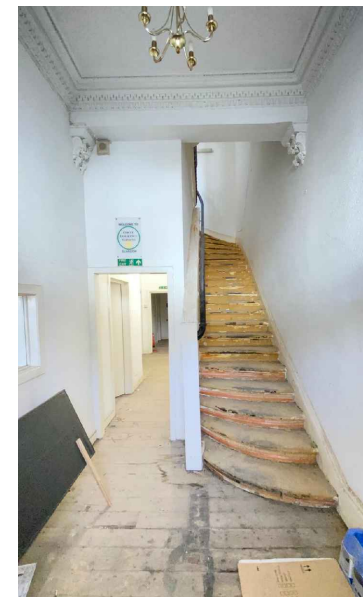

G003 - Hall



G004- w/c



G003- Cornice to Entrance Hall



G005 - Rear Room



G006 - Rear Office

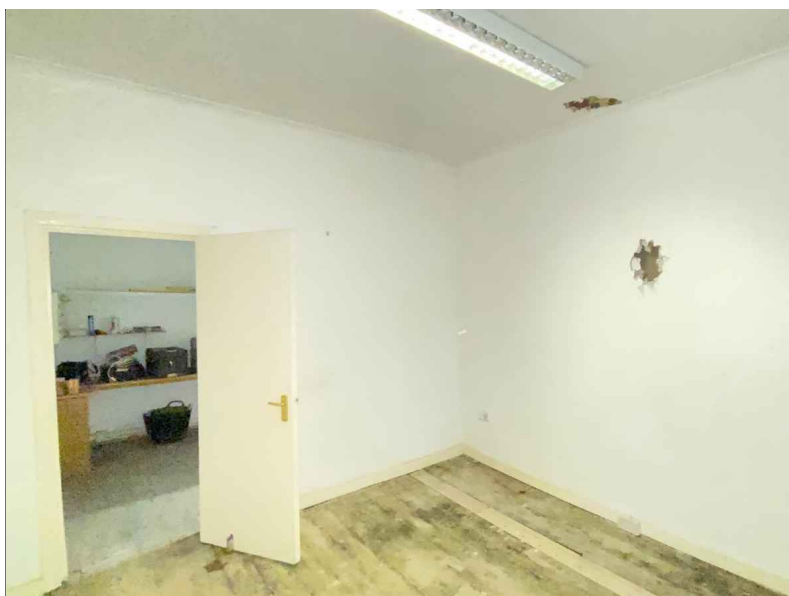

G006 - Rear Office



G007 - Rear Ground Floor

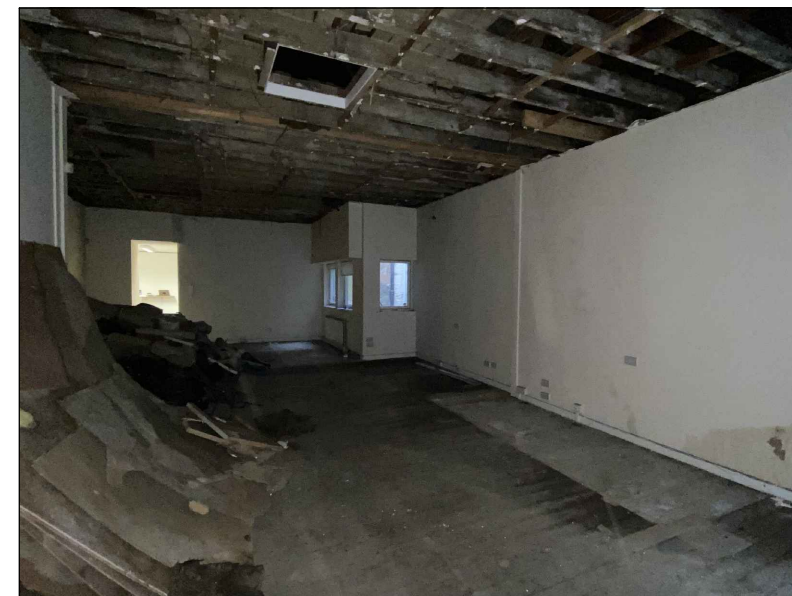

G007 - Rear Ground Floor

Notes

Do not scale from this drawing. All dimensions to be checked on site prior to construction and any discrepancies reported to the Architect. Copyright reserved.

Revisions

Status

PLANNING

Client

Mr Tim Zhou

Project

87 Berkeley Street  
Glasgow  
G3 7DX

Title

Photographic Record of Existing  
Interiors Sheet 2 of 4

Scale	Size	Date	Drawn	Checked
NTS	A3	MAR 24	FH	JDF



Allison Architecture  
13 Royal Crescent  
Glasgow G3 7SL

t: +44 (0)141 353 1082  
e: hello@allisonarchitecture.co.uk  
www.allisonarchitecture.co.uk

Project No.	Drawing No.	Rev.
24005	40-002	.