

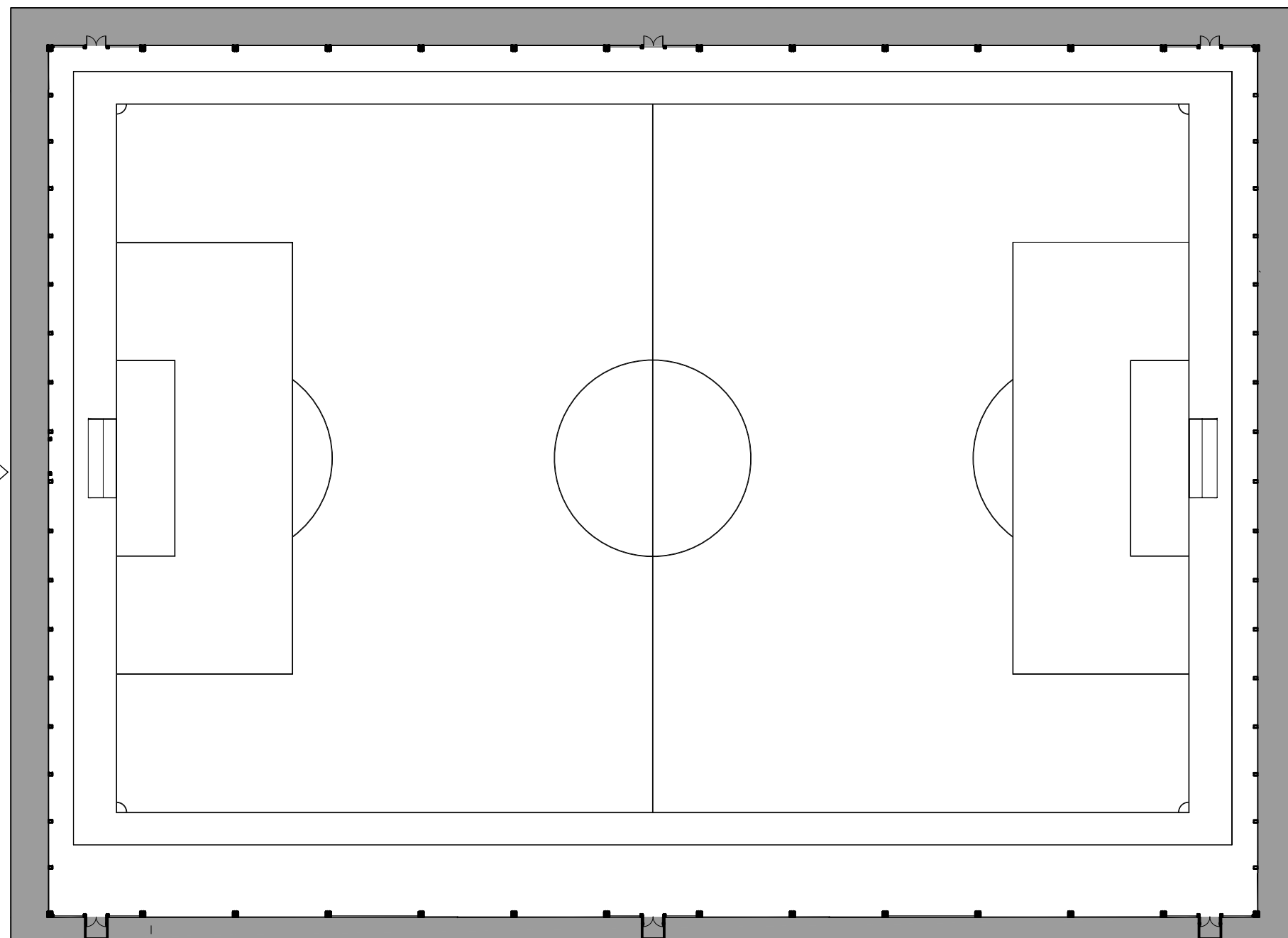

Featured Celtic logo will be 7000mm in diameter.
Non - illuminated; Digital printed exterior grade graphics
Specifications - Polar® Grip, white polymeric self-adhesive
PVC film, for application to fabric (Powerplas 920)

CELTIC SIGNAGE
SCALE 1:50

SCALE BAR			
0	500	1000	2500
SCALE: 1:50			
0	2000	4000	10000
SCALE: 1:200			



PROPOSED LOCATION OF SIGNAGE
SCALE 1:500

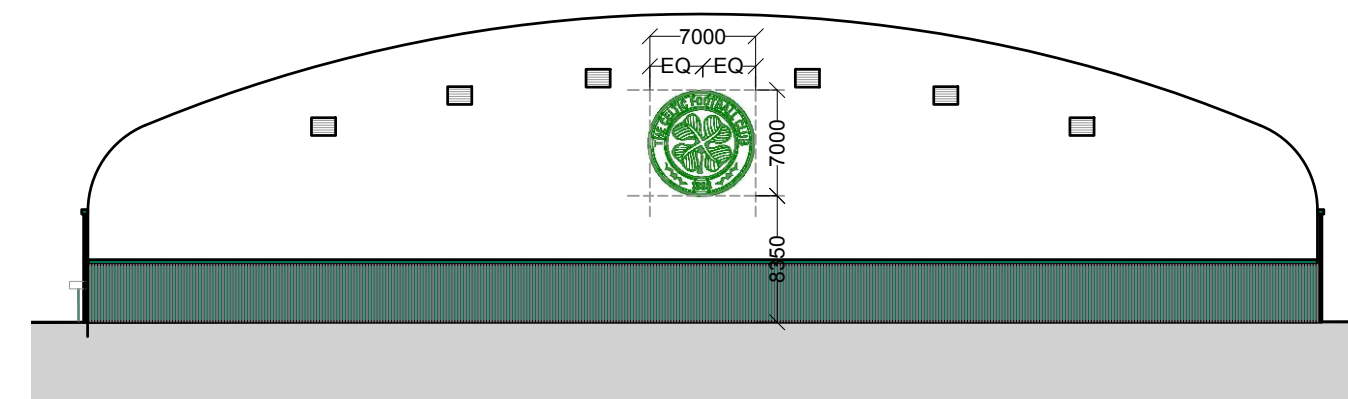

PROPOSED EAST ELEVATION
SCALE 1:500

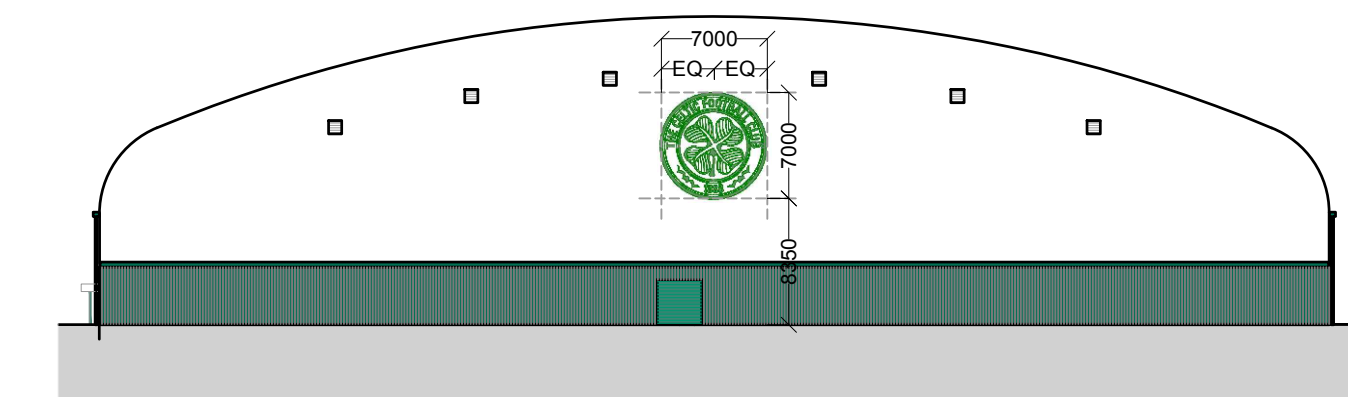

PROPOSED WEST ELEVATION
SCALE 1:500

P03	21.03.24	Notes updated	KC	JG
P02	14.03.24	Elevations updated	KC	JG
P01	14.03.24	First Issue	KC	JG
REV	DATE	DESCRIPTION	DR	CH

PLANNING

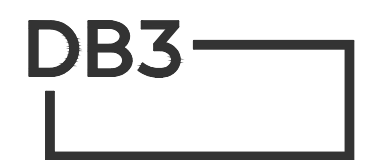

GLASGOW

Unit 2, The Matrix, 114 Cowcaddens Road, Glasgow, G4 0HL.
T: 0141 353 1187 www.db3group.com

CLIENT
WH MALCOLM

PROJECT
Barrowfield Training
Facility for Celtic - Signage Proposal

TITLE
Signage Drawing

CREATION DATE	SCALE @ A2	DRN	CHK	APP	SUIT
14.03.24	1:50; 1:500	KC	JG	BR	S4

SHEET NO.	REVISION
16946 - DB3 - B01 - XX - DR - A - 91001	P03

© COPYRIGHT: ALL RIGHTS RESERVED.
THIS DRAWING MUST BE READ IN CONJUNCTION WITH ALL OTHER RELEVANT DRAWINGS AND INFORMATION.
ANY DISCREPANCIES MUST BE REPORTED TO DAINTON@DB3.COM IMMEDIATELY.
THIS DRAWING OR INFORMATION MUST NOT BE USED FOR CONSTRUCTION UNLESS EXPRESSLY ISSUED FOR CONSTRUCTION.

DO NOT SCALE FROM THIS DRAWING. WORK ONLY TO THE PRINTED DIMENSIONS.