

PROPOSED GROUND FLOOR PLAN 1:50

ELECTRICAL LEGEND

T	TELEPHONE OUTLET POINT
D	DATA OUTLET POINT
TV	TELEVISION POINT
FM	FM RADIO OUTLET
SEC	SECURITY SYSTEM CONTROL PANEL
SH	WALL MOUNTED MICROWAVE/PIR DETECTOR
SH	SHAVER CHARGE POINT
H	HEAT DETECTOR
SD	SMOKE DETECTOR (INTERLINKED)
TH	THERMOSTAT
DB	DISTRIBUTION BOARD
SFU	13AMP SWITCH FUSED SPUR UNIT
SSO	SINGLE SWITCHED SOCKET OUTLET
TSSO	TWIN SWITCHED SOCKET OUTLETS
TSSOFC	TWIN SWITCHED SOCKET OUTLET MOUNTED IN FLOOR WITH HINGED COVER
TL	TWIN LIGHT SWITCH
TL3W	SINGLE TWO-WAY & THREE-WAY LIGHT SWITCHES
PLS	PULL CORD LIGHT SWITCH
EF	EXTRACTOR FAN
CLL	CEILING PENDANT LIGHT FITTING
WML	WALL MOUNTED LIGHT FITTING
CD	CARBON MONOXIDE DETECTOR
CLL	CEILING LOW VOLTAGE LIGHT FITTING
SO	5amp SOCKET OUTLET
RCD	TWIN SWITCHED RCD IP55 OUTLET
R	RADIATORS AS PER SPECIFICATION

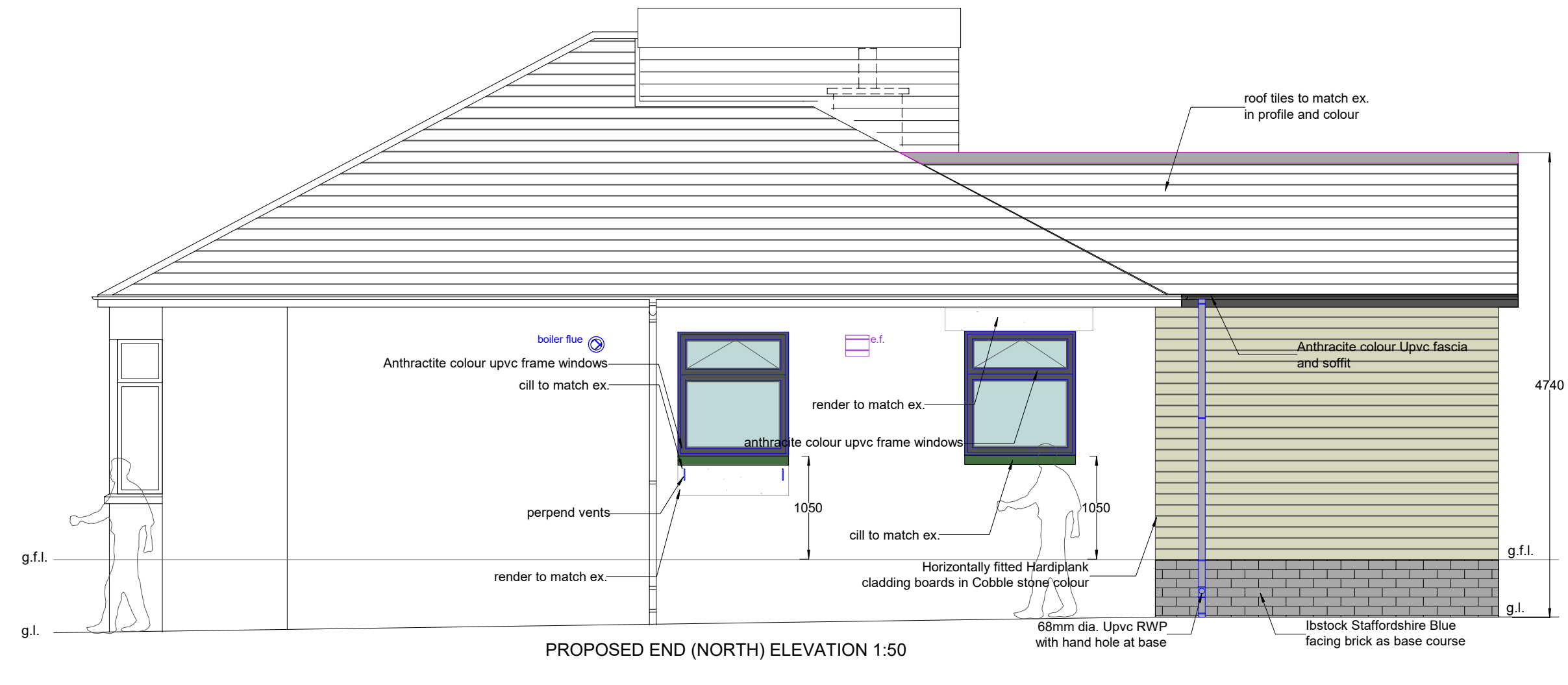
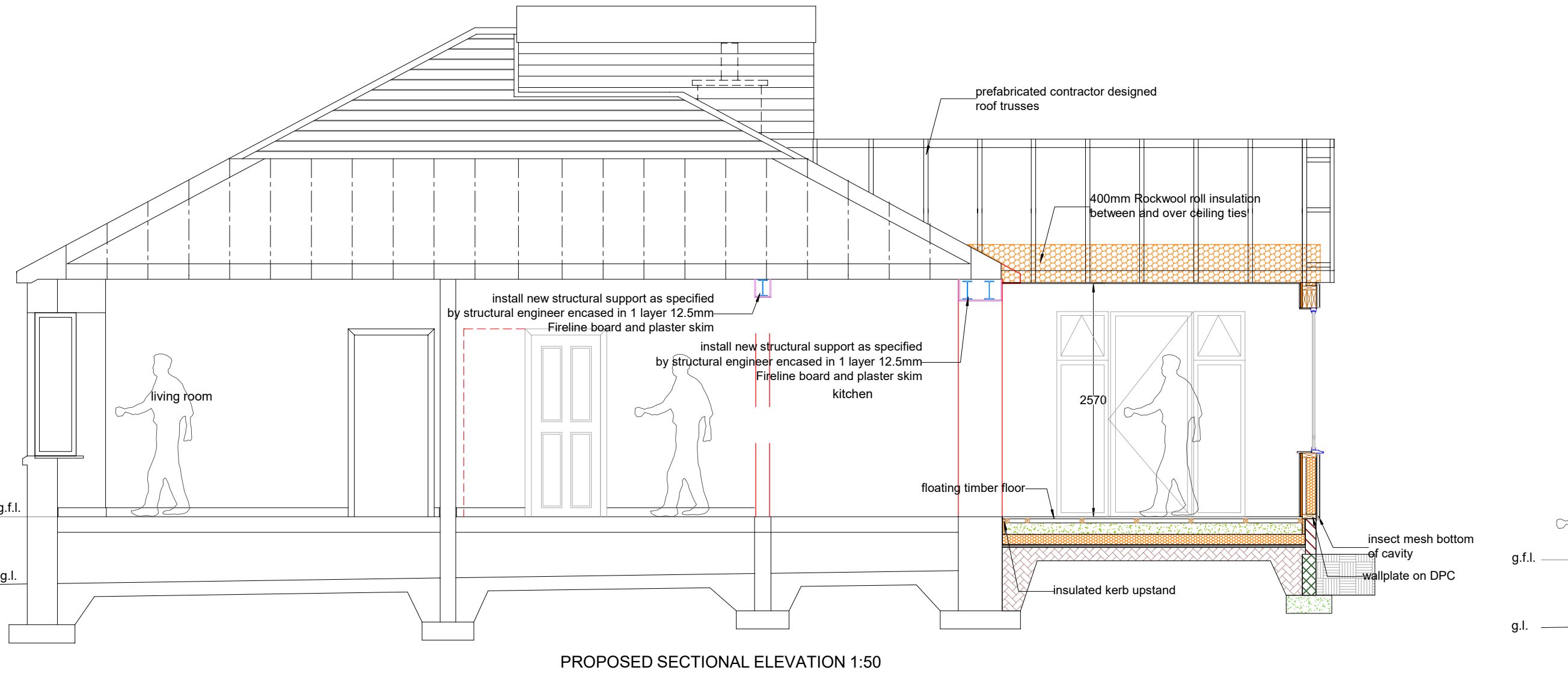
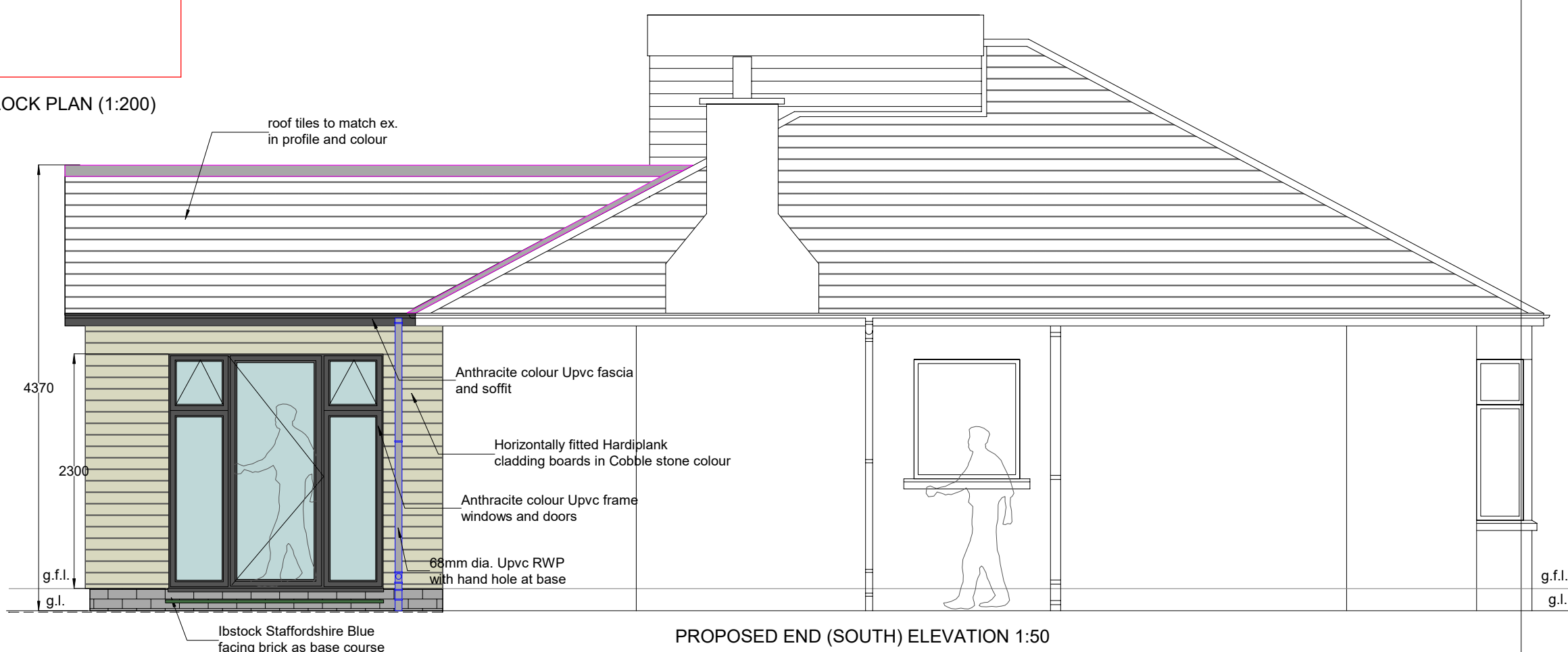
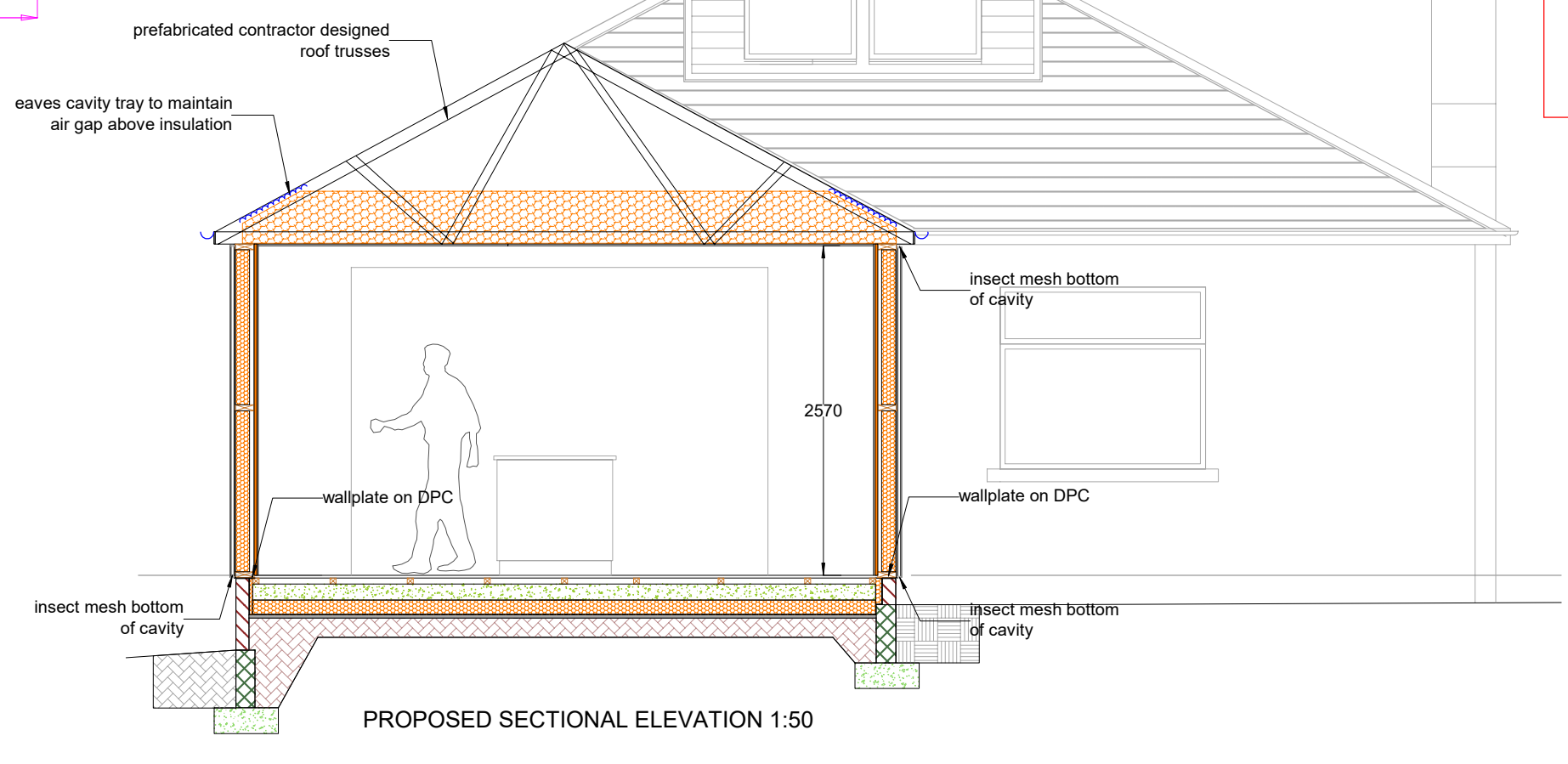
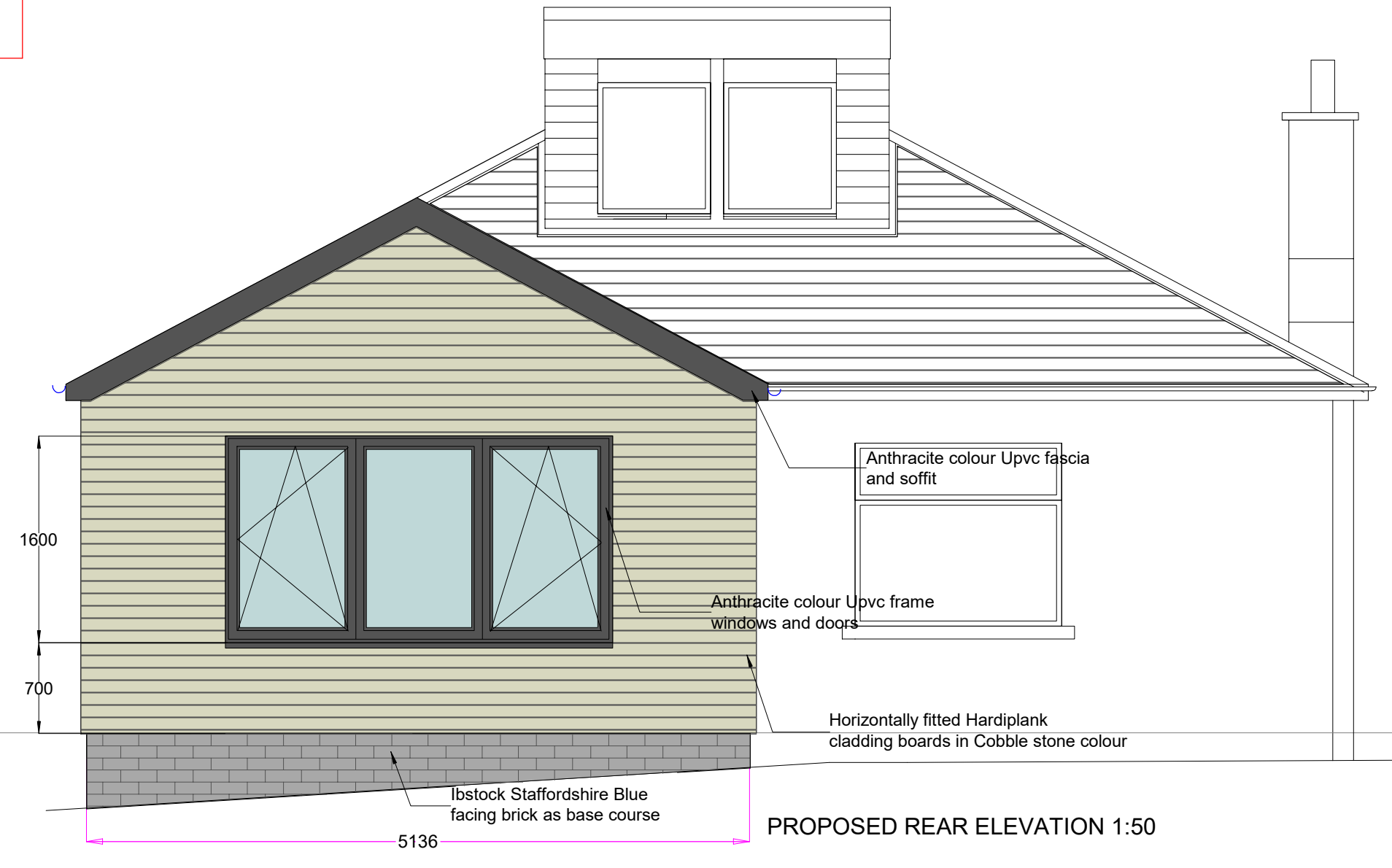
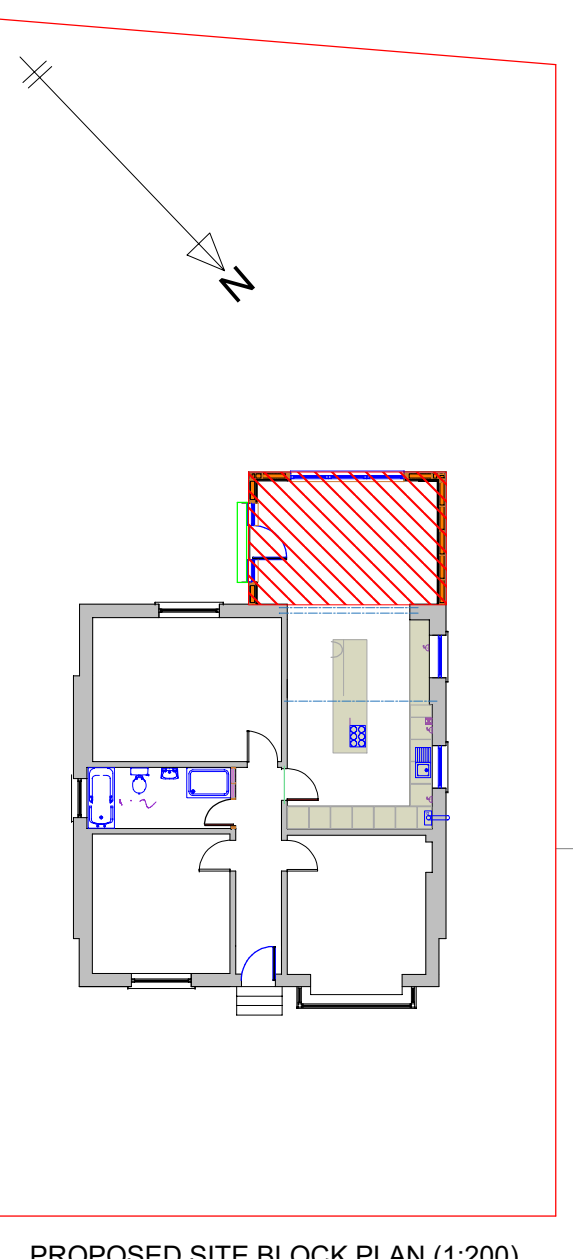
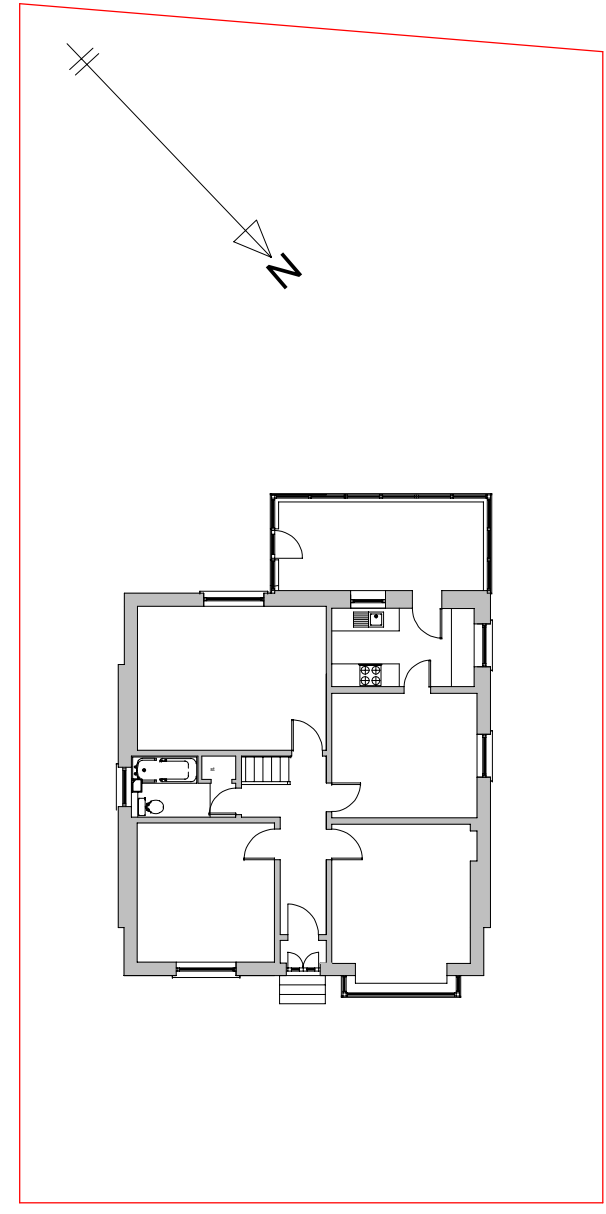

This drawing is the copyright of FEM building design and should not be reproduced in part or whole without prior permission.

The Construction (Design and Management) Regulations 2015(CDM2015) requires all contractors to have the skills, knowledge and experience to identify, reduce and manage health and safety risks. Principal contractor to plan, manage and monitor construction work carried out either by all contractors or by workers under the contractor's control, to ensure that, as far as is reasonably possible, is carried out without risks to health and safety (Note, if the householder carries out the works themselves, it is classed as DIY and CDM 2015 does not apply)

All dimension to be checked on site prior to works commencing

Drawings must not be scaled. All dimensions are to be checked by contractor

Client:
Mr & Mrs Brady
10 Kenmuir Avenue
Glasgow

Project:
Alter & extend
dwellinghouse

Drawing number:
24/Brady/BWP/002(-)

