

No 4 Haywood Drive

GARDEN ROOM
25.32 m2

DOUBLE GARAGE
32.00 m2

- Garden room
 - Light grey flat roof with
 - Natural timber fascia and windows
 - Natural timber board cladding
 - 'Back wall' at boundary built in facing brickwork

New double garage with facing brick work, white sectional garage door and roof slates to match existing adjacent roofs and arrangements

Existing fence panels adapted to suit new garage and access to garden

Existing drive / off-street parking bays

Proposed ground floor at 1:100 @ A3

no.	by	chk.	revision	date
A	nk		Minor updates to planner's comments	31.05.19

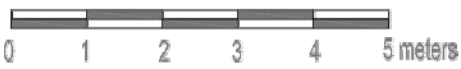

client and project title
2 HAYWOOD DRIVE
FLEET GU52 7RZ

NOKU Architecture
33 Rutland Gate, London SW7 1PD
email: noku@noku.net

This drawing is copyright and must not be reproduced, copied or passed on without written consent of NOKU Architecture

drawing title
PROPOSED
GROUND FLOOR PLAN

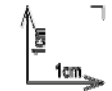

by n.k. chk. _____
date 27.04.19 scale 100 [A3] no. P4 rev. A

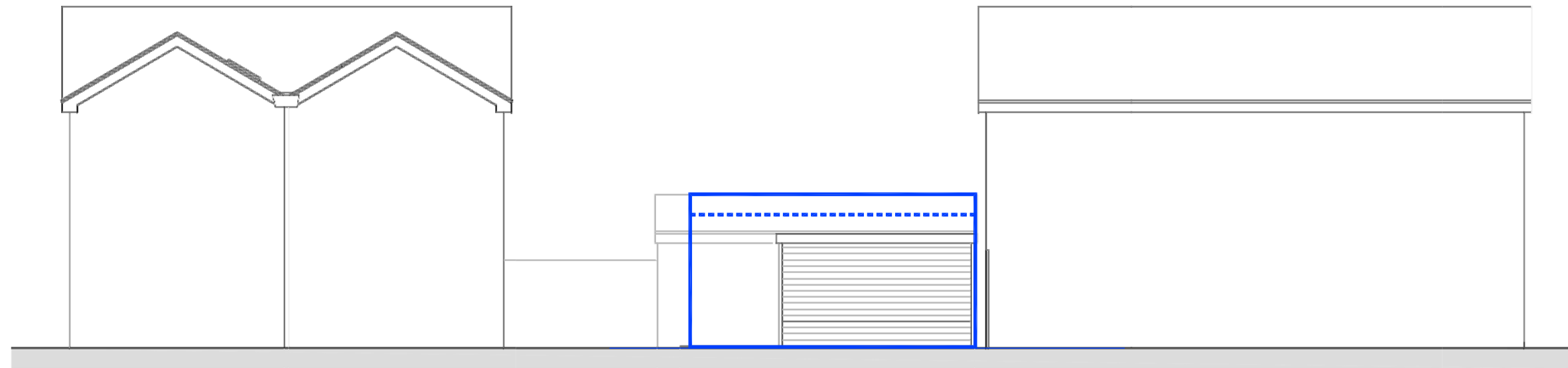

No 2 Haywood Drive

No 4 Haywood Drive

Proposed garden elevation at 1:100 @ A3

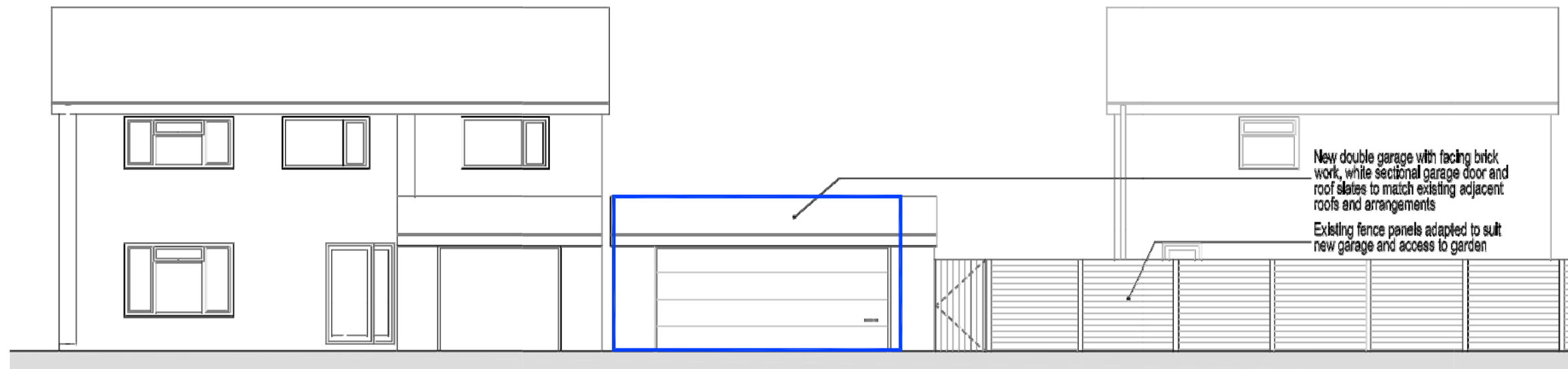

New double garage with facing brick work, white sectional garage door and roof slates to match existing adjacent roofs and arrangements
Existing fence panels adapted to suit new garage and access to garden

No 4 Haywood Drive

No 2 Haywood Drive

Proposed street elevation at 1:100 @ A3

A	nk	Minor updates to planner's comments	31.05.19
no.	by	chk.	date



client and project title
2 HAYWOOD DRIVE
FLEET GU52 7RZ

NOKU Architecture

26 Ridsdale Close, London SW17 1PD
email: noku@gmail.com

This drawing is copyright and must not be reproduced, copied or passed on without written consent of NOKU Architecture

drawing title
PROPOSED
STREET AND GARDEN ELEVATION



by	n.k	chk.	
date	20.05.19	scale	100 [A3]
no.	P5	rev.	A

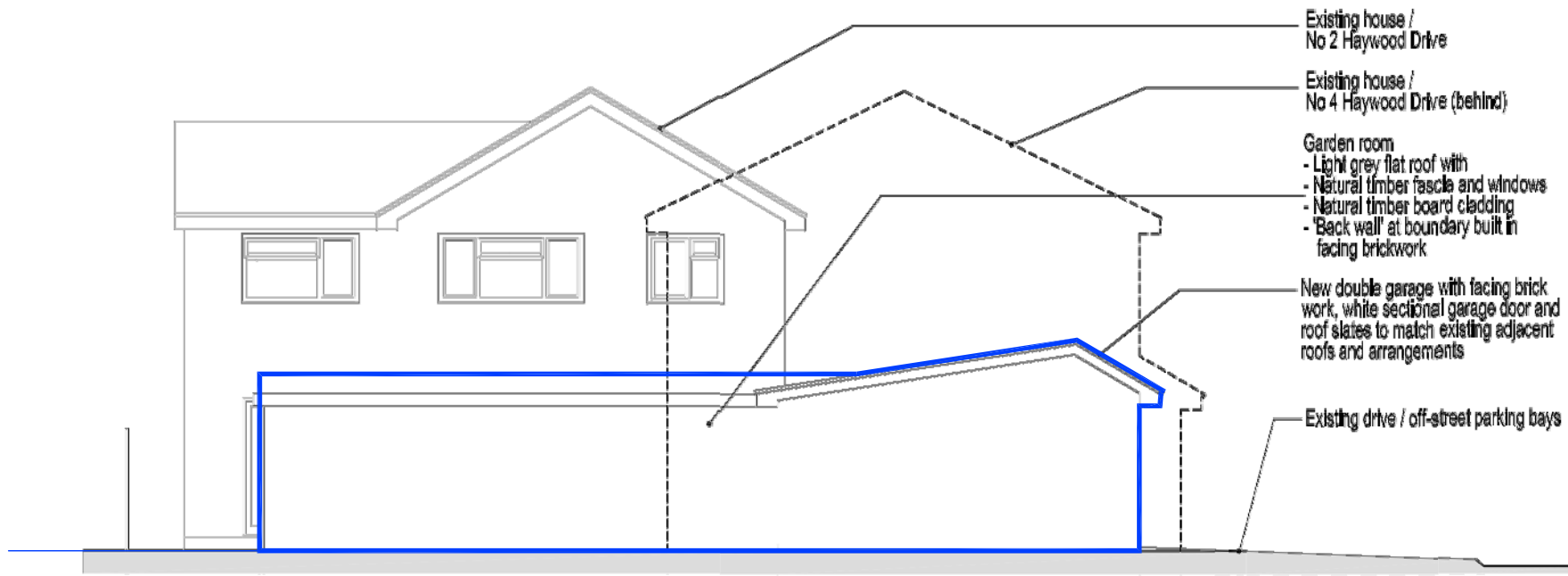

Proposed side elevation (facing North East) at 1:100 @ A3

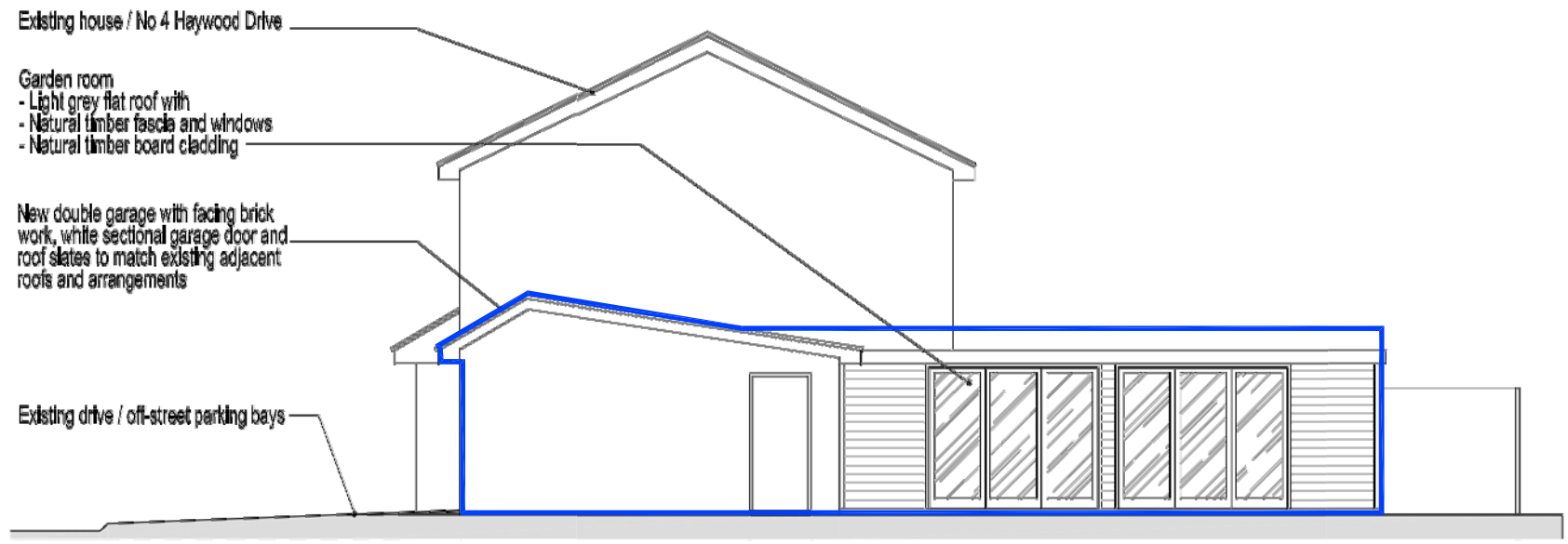

Proposed side elevation (facing South West) at 1:100 @ A3

no.	by	chk.	revision	date
A	nk		Minor updates to planner's comments	31.05.19



client and project title
 2 HAYWOOD DRIVE
 FLEET GU52 7RZ

NOKU Architecture

35 Rindene Gate, London SW7 1PD
 email: noku@gmail.com

This drawing is copyright and must not be reproduced, copied or passed on without written consent of NOKU Architecture

drawing title
 PROPOSED
 SIDE ELEVATIONS



by	nk	chk.	
date	20.05.19	scale	100 [A3]
no.	P6	rev.	A