

**EXISTING
SITE SECTIONS**

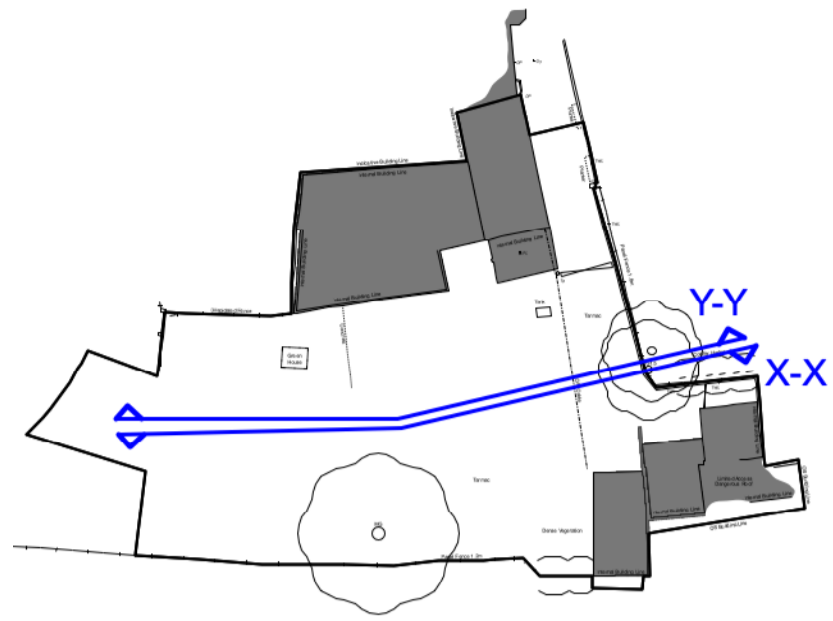

SECTION KEY.
n.t.s

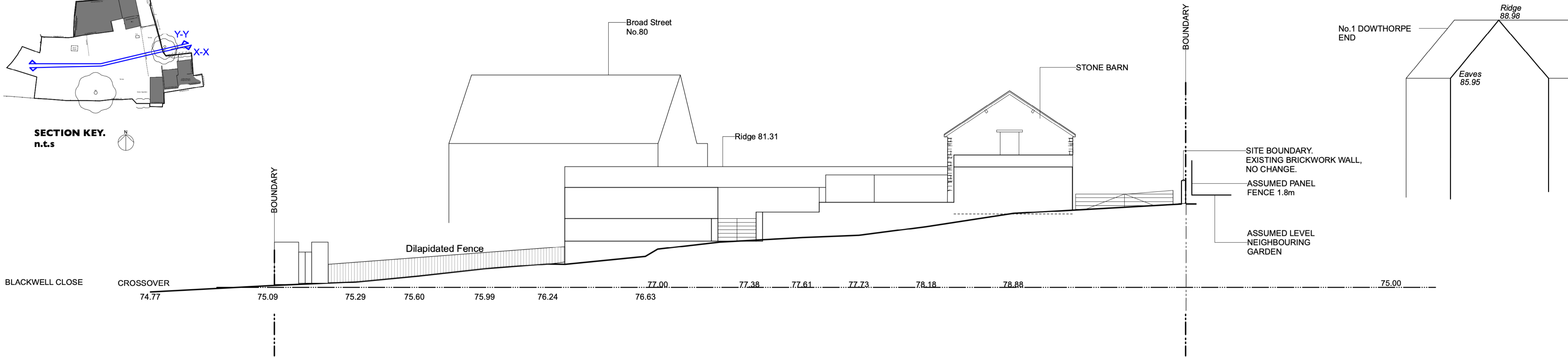

Y-Y OUTLINE SITE SECTION - East to West, looking north

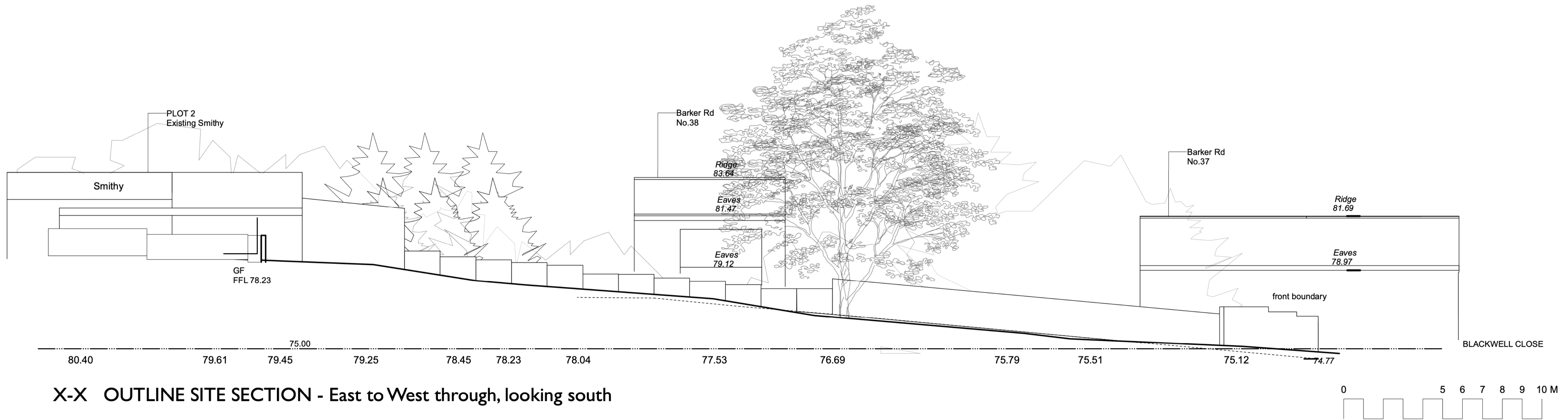

X-X OUTLINE SITE SECTION - East to West through, looking south



Unit 25, BASEPOINT
EVESHAM
WORCESTERSHIRE
WR11 1GP
t : 020 7328 2576
Email: info@hubarchitects.co.uk

All dimensions are to be checked on site before commencement of works.
All sizes and dimensions to any structural elements are indicative only. See structural engineer's drawings for actual sizes/dimensions.
Sizes of and dimensions to any service elements are indicative only. See service engineer's drawings for actual sizes/dimensions.
This drawing to be read in conjunction with all relevant Architect's drawings, specifications and other consultants' information.

Rev.	Date.	Description.
A	2401-04	Key plan updated.
B	2403-26	General drawing update.

Initial.
JC
JC

EXISTING

Project:	Land East of Blackwell Close, Earls Barton.	Drawing:	EXISTING Site Sections Sheet 1
Scale:	1:100 @A1	DWG:	1365 - EX - 005
Date:	Dec '23	Revision:	B

**EXISTING
SITE SECTIONS**

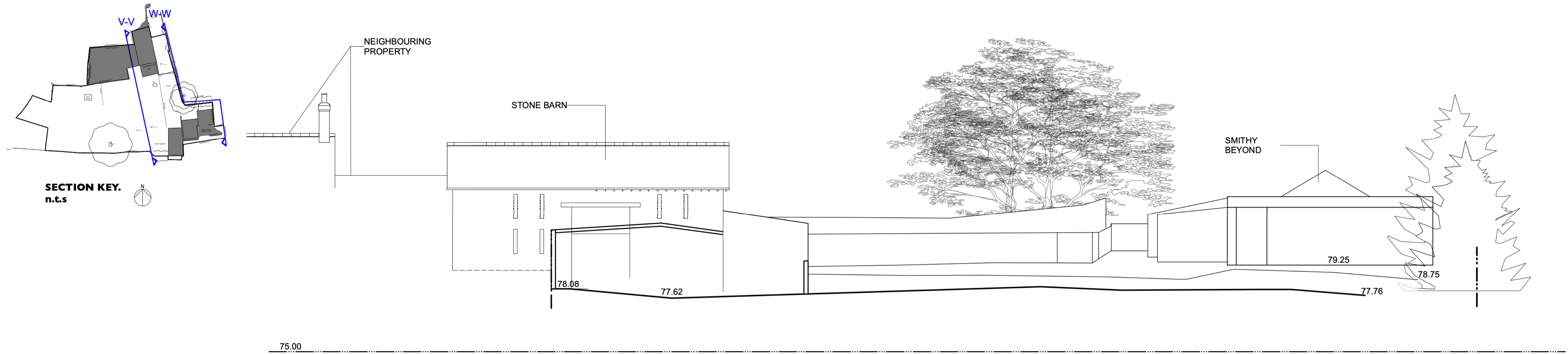

V-V OUTLINE SITE SECTION - North to South, looking East

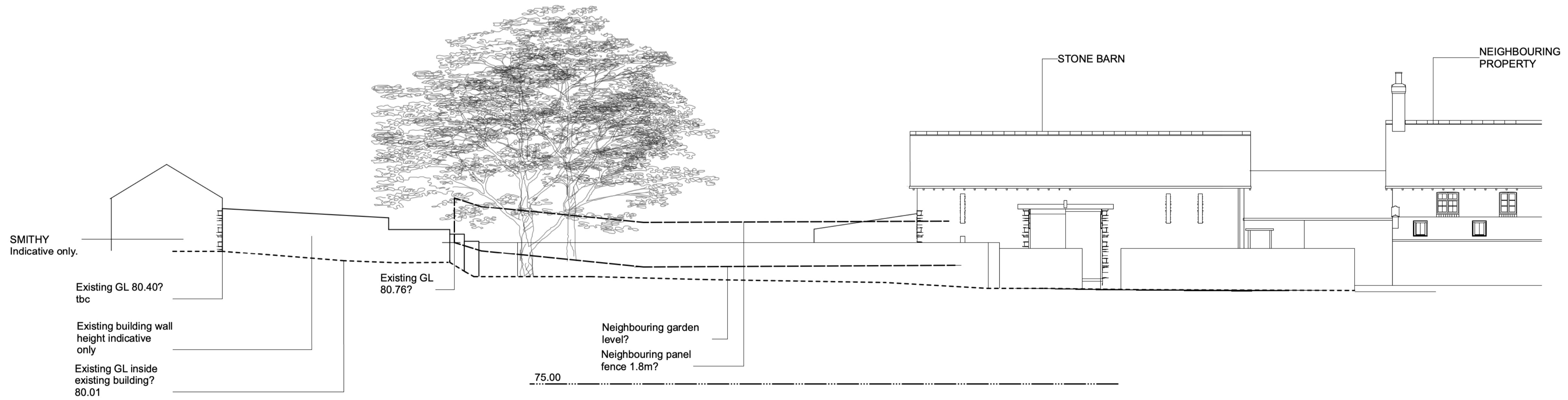

W-W OUTLINE SITE SECTION - North to South, looking West

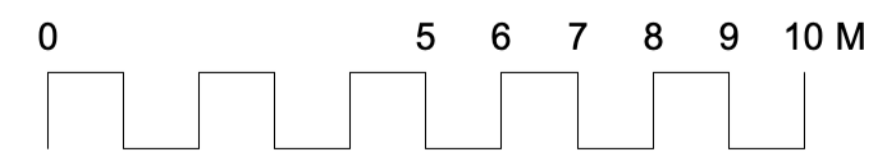

Unit 25, BASEPOINT
EVESHAM
WORCESTERSHIRE
WR11 1GP
t : 020 7328 2576
Email: info@hubarchitects.co.uk

All dimensions are to be checked on site before commencement of works.
All sizes and dimensions to any structural elements are indicative only. See structural engineer's drawings for actual sizes/dimensions.
Sizes of and dimensions to any service elements are indicative only. See service engineer's drawings for actual sizes/dimensions.
This drawing to be read in conjunction with all relevant Architect's drawings, specifications and other consultants' information.

Rev.	Date.
A	2401-04
B	2403-26

Description.
Key plan updated.
General drawing update.

Initial.
JC
JC

EXISTING

Project	Land East of Blackwell Close, Earls Barton.	Drawing:	EXISTING Site Sections Sheet 2
Scale:	1:100 @A1	DWG:	1365 - EX - 006
Date:	Dec '23	Revision:	B