

**PROPOSED PLOT 4  
PLANS, ELEVATIONS & TYPICAL SECTIONS**

GIA House = \*247.87m<sup>2</sup> (2668.05sqft)  
4 Bed / 7 Person  
Garage GIA = 33m<sup>2</sup> (355.2sqft)

\*Note that double volume void at first floor within the stone barn is not included in the floor area above.

All areas are approximate only.

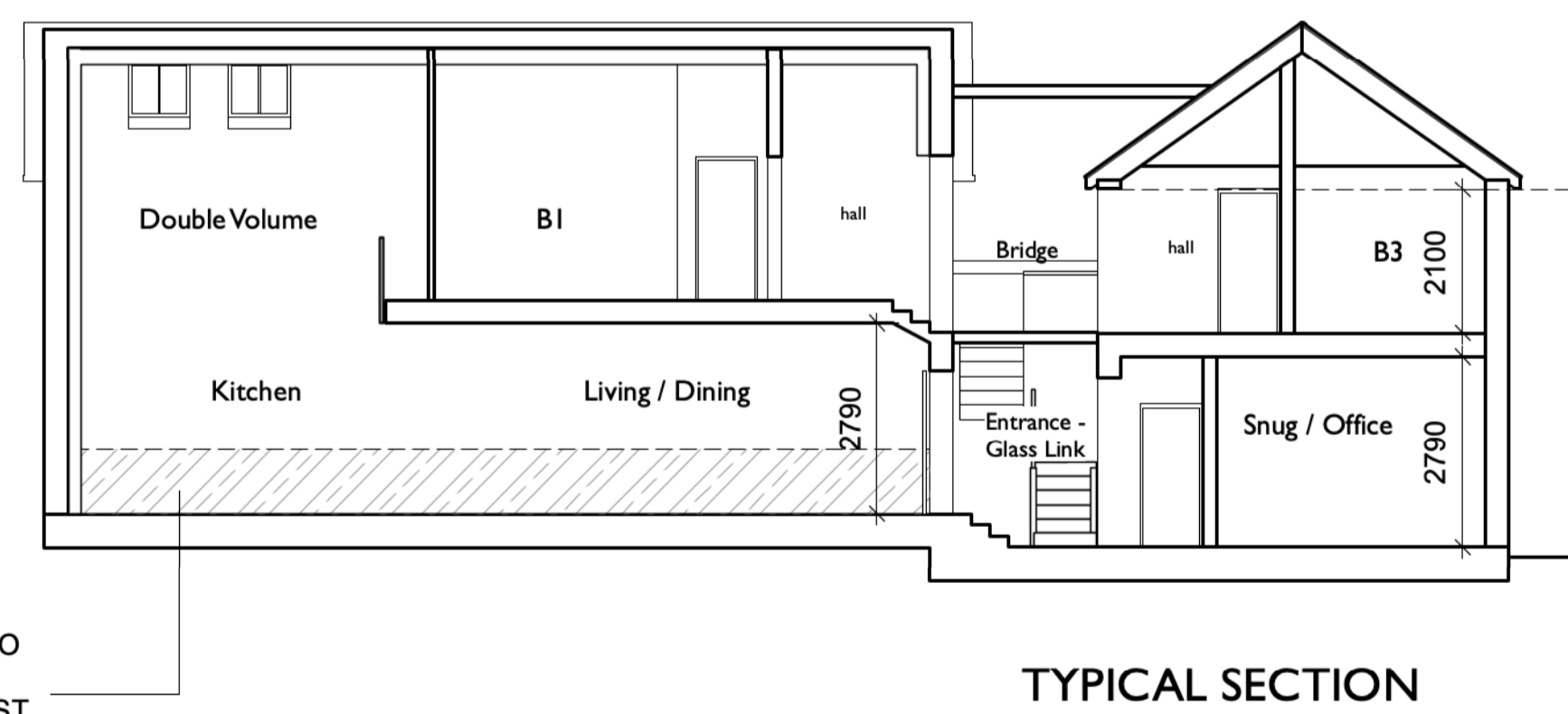
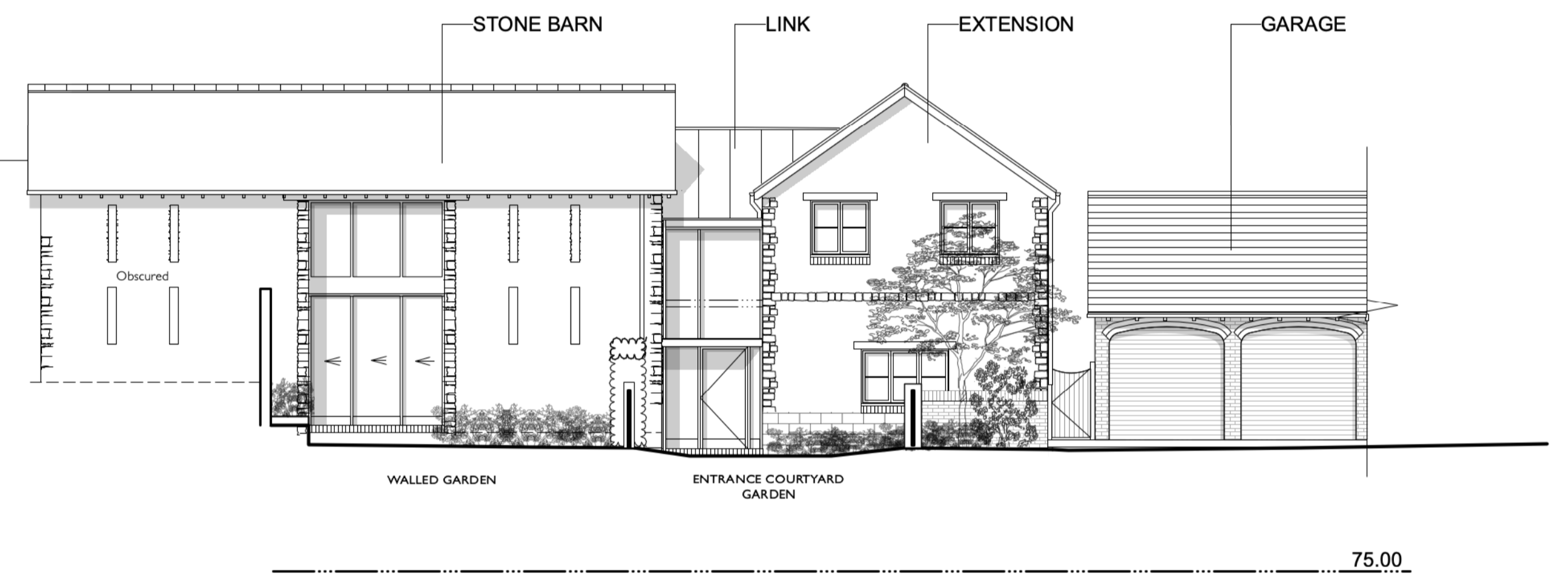
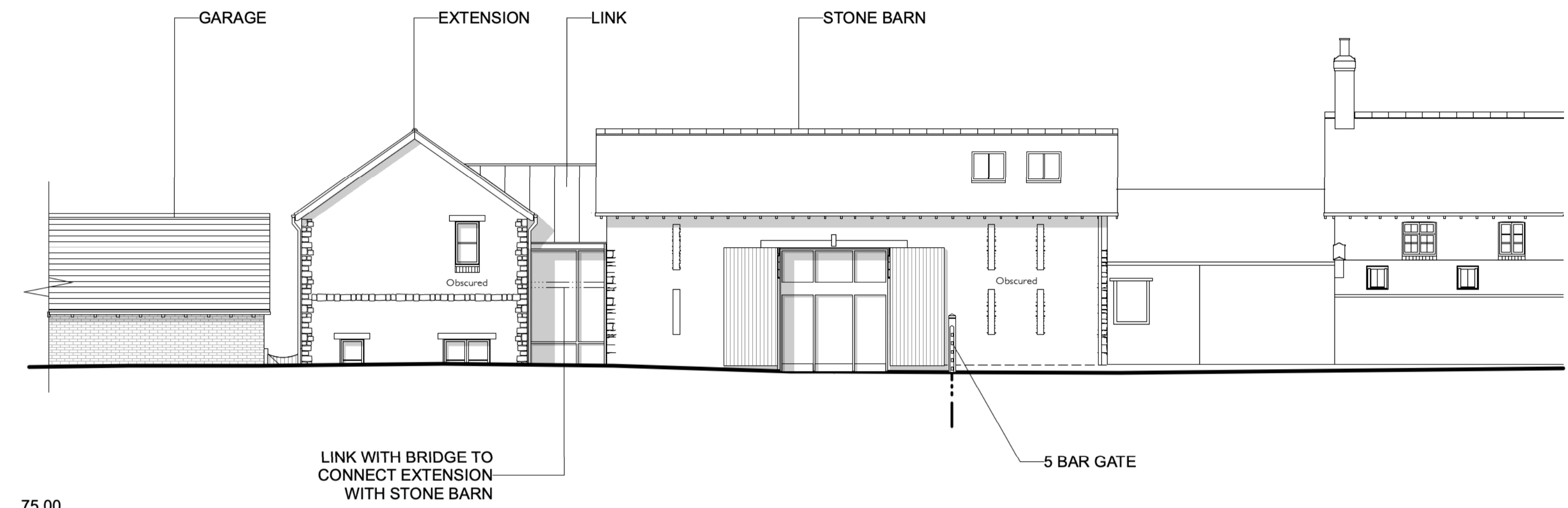
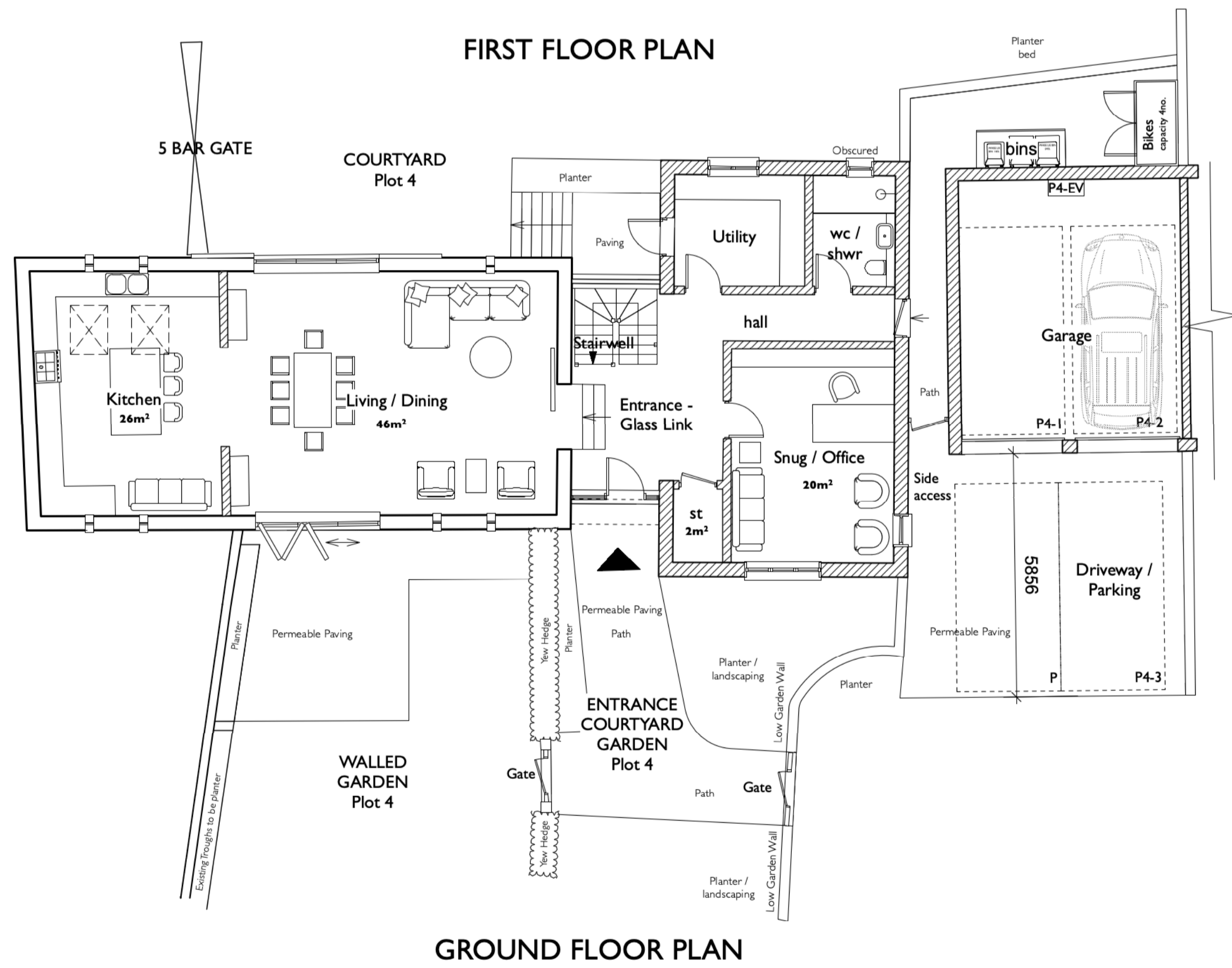
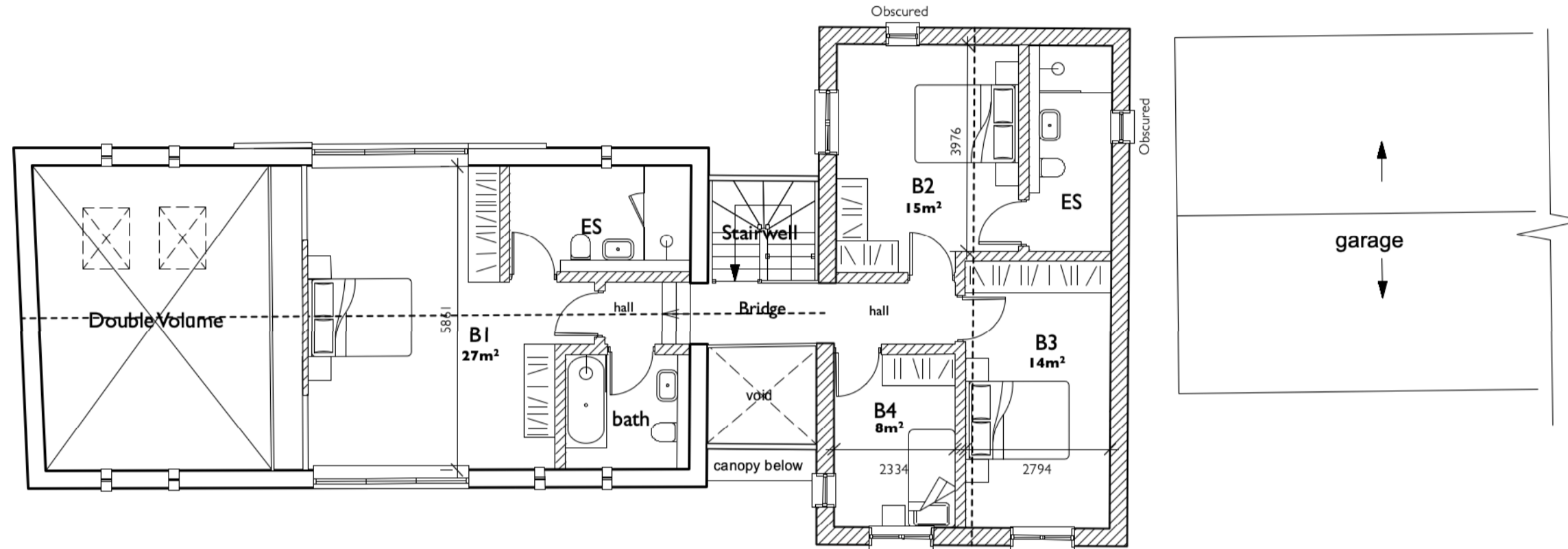
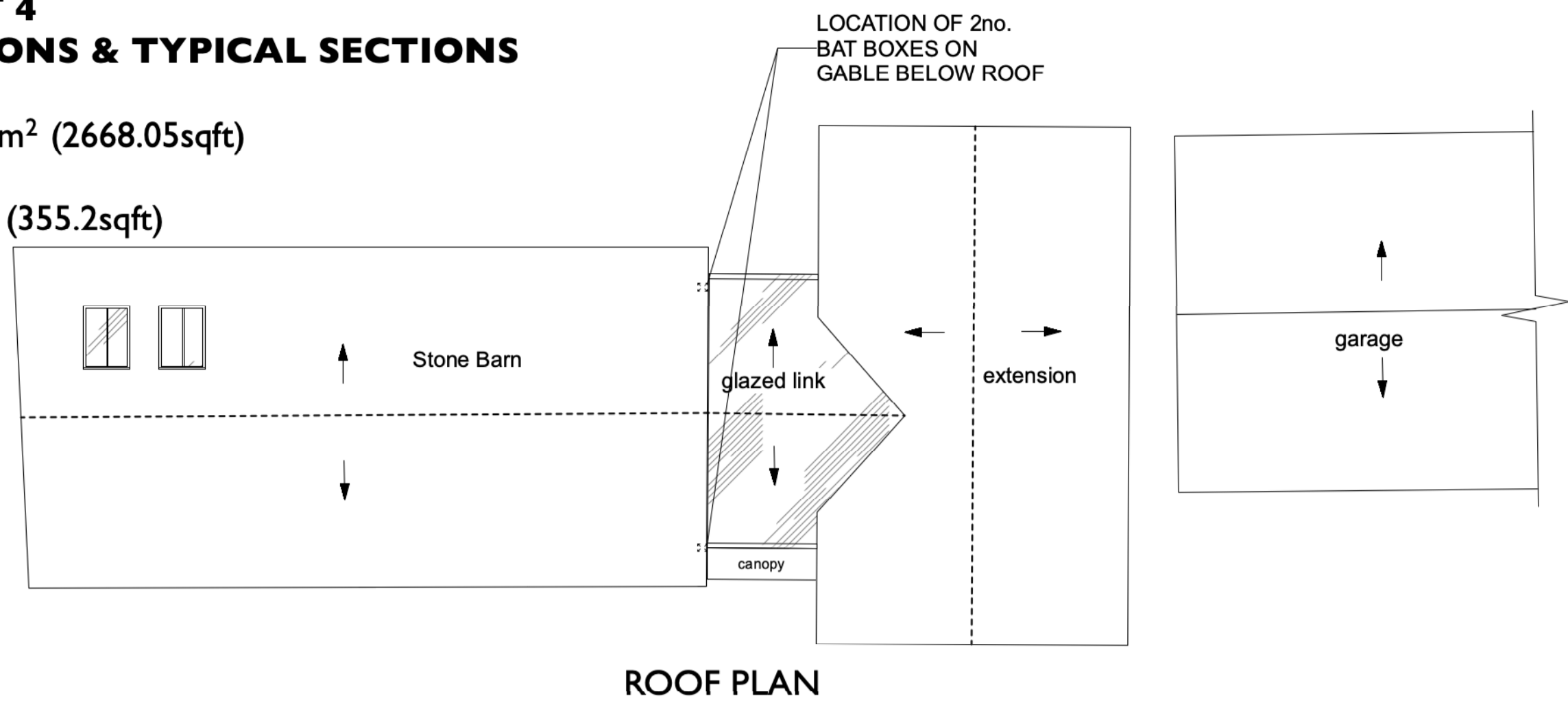

ORIGINAL FLOOR LEVEL TO BE LOWERED. EXTERNAL APPEARANCE ON THE EAST TO REMAIN THE SAME

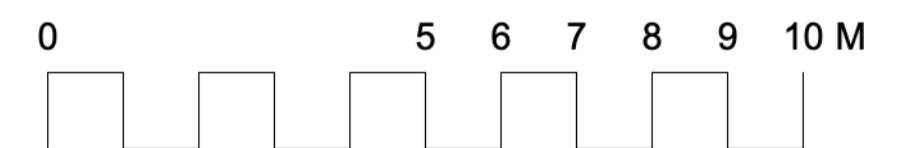
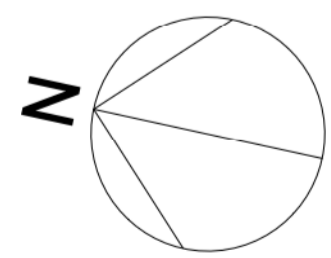

Unit 25, BASEPOINT  
EVESHAM  
WORCESTERSHIRE  
WR11 1GP  
t : 020 7328 2576  
Email: info@hubarchitects.co.uk

All dimensions are to be checked on site before commencement of works.  
All sizes and dimensions to any structural elements are indicative only. See structural engineer's drawings for actual sizes/dimensions.  
Sizes of and dimensions to any service elements are indicative only. See service engineer's drawings for actual sizes/dimensions.  
This drawing to be read in conjunction with all relevant Architect's drawings, specifications and other consultants' information.

| Rev. | Date.   | Description.                                      |
|------|---------|---|
| A    | 2312-14 | General drawing update for coordination.          |
| B    | 2401-04 | General drawing update to garage roof.            |
| C    | 2401-10 | General drawing update to garage & barn windows.  |
| D    | 2401-23 | General drawing update following client comments. |
| E    | 2402-08 | General drawing update following client comments. |
| F    | 2403-25 | General drawing update, bat box locations shown.  |
| G    | 2403-26 | General drawing update.                           |

| PLANNING |   |                                  |
|----------|---|----------------------------------|
| Initial: | JC  |                                  |
| Project: | Land East of Blackwell Close, Earls Barton. | Drawing: PROPOSED PLOT 4 - House |
| Scale:   | 1:100 @A1                                   | DWG: 1365 - PL - 203             |
| Date:    | Nov ' 23                                    | Revision: <b>G</b>               |



**PROPOSED PLOT 4  
ELEVATIONS & TYPICAL SECTIONS**

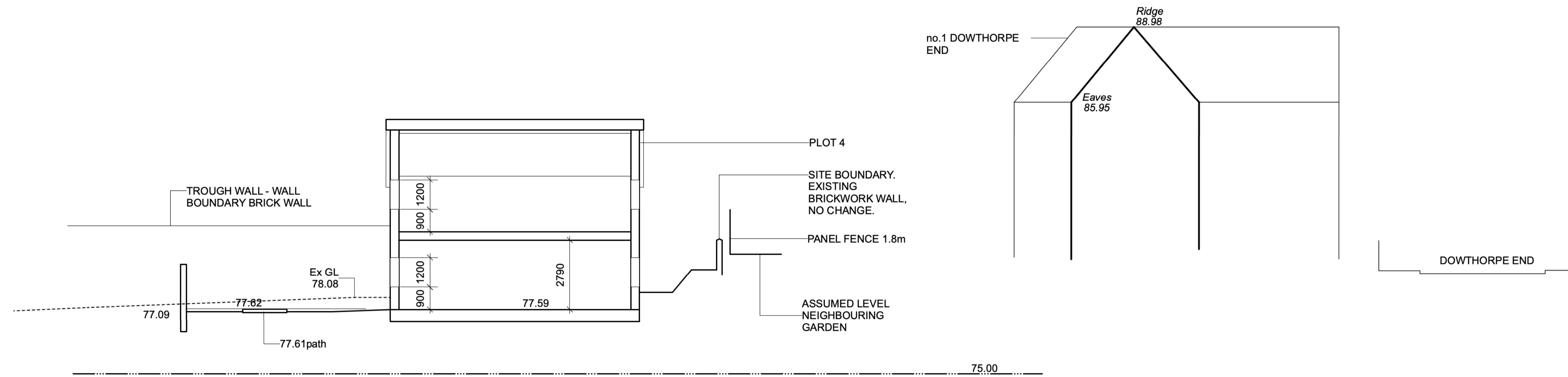

**SECTION THROUGH EXTENSION**

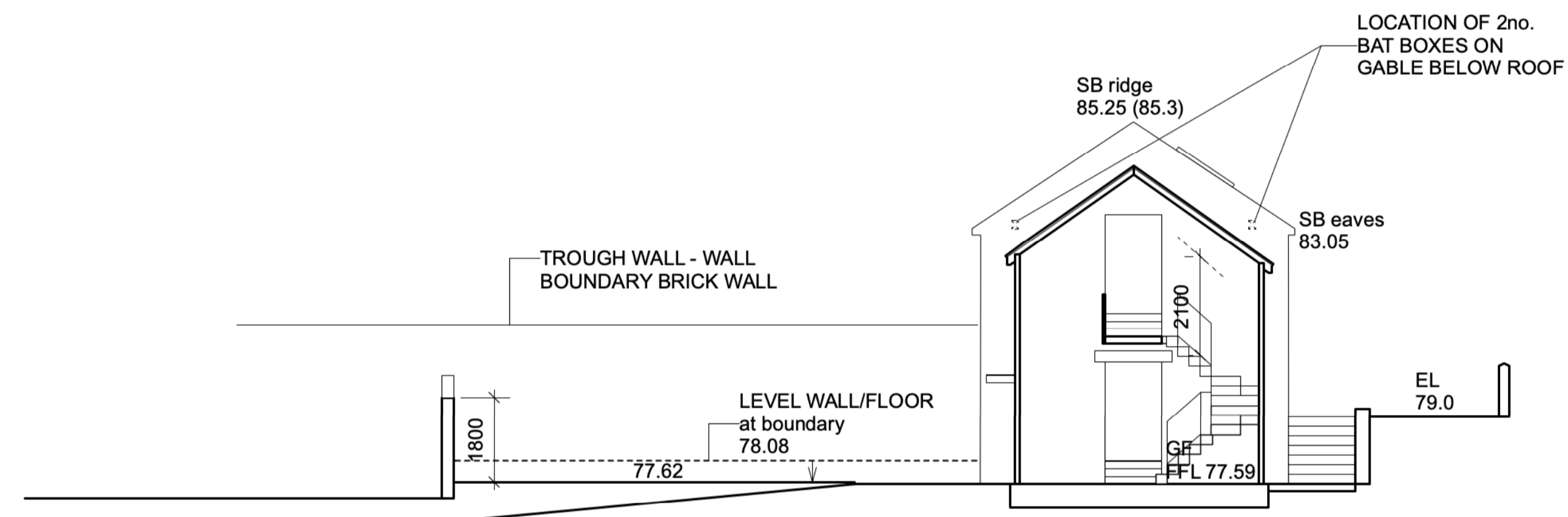

**SECTION THROUGH GLAZED LINK**

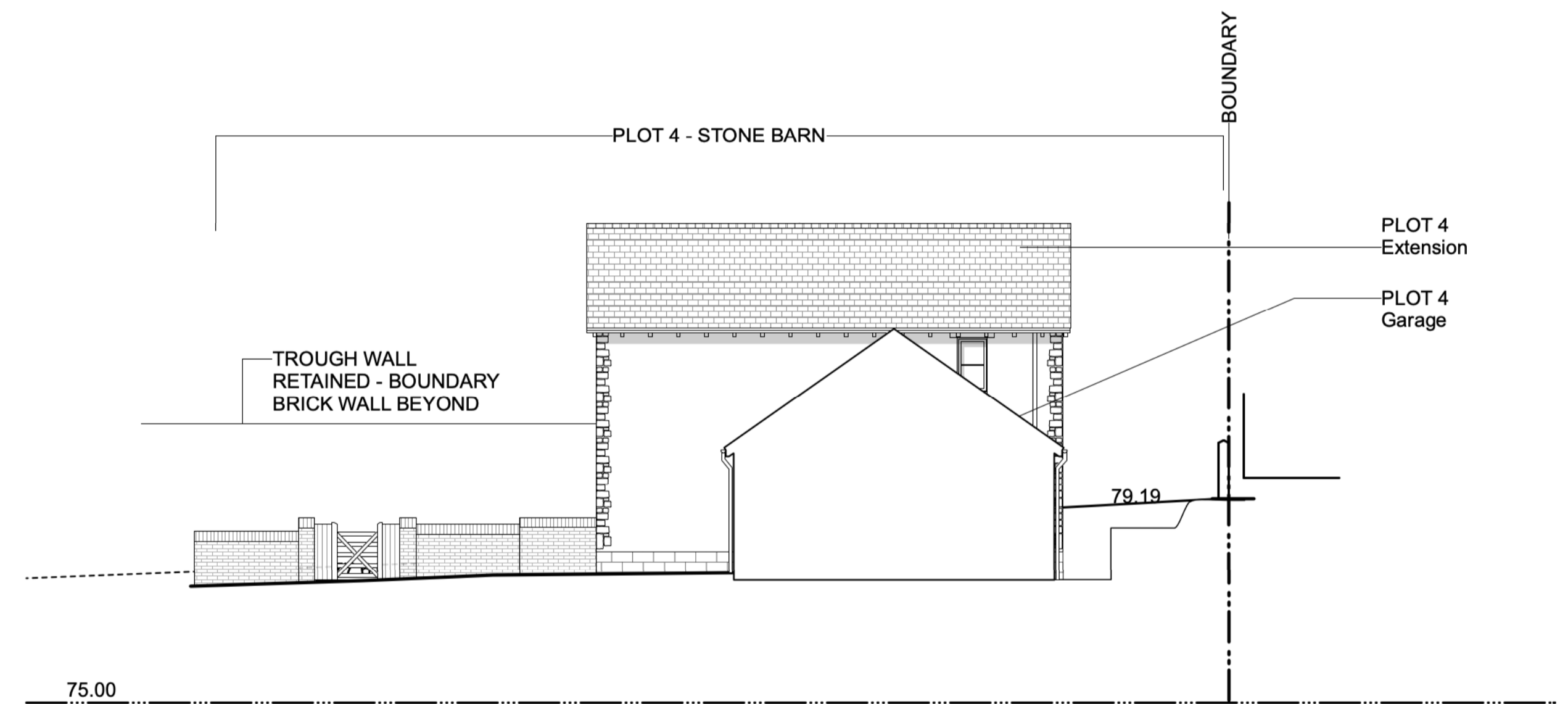

**SOUTH FACING ELEVATION**

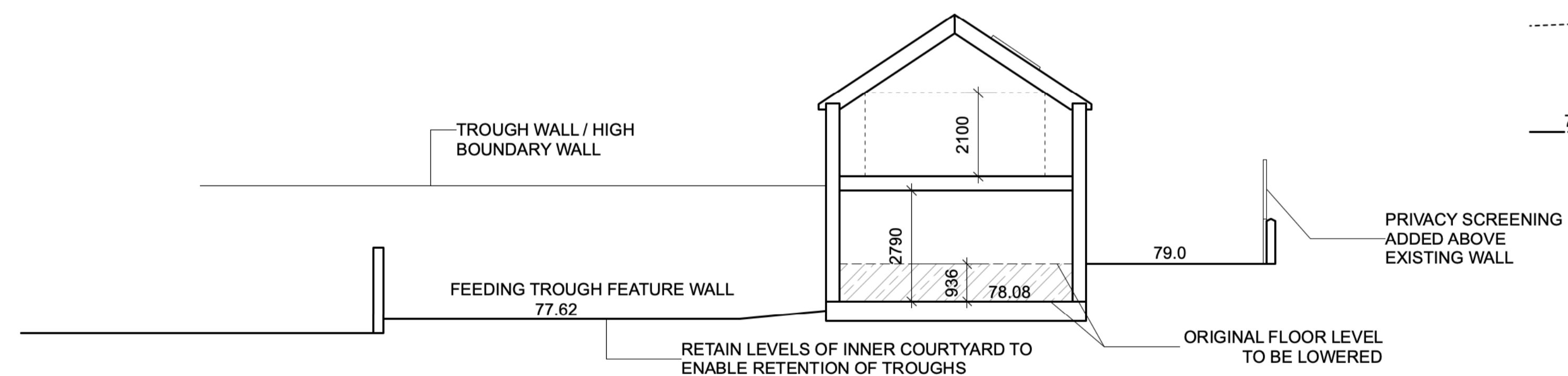

**SECTION THROUGH STONE BARN  
showing proposed floor level adjustment**

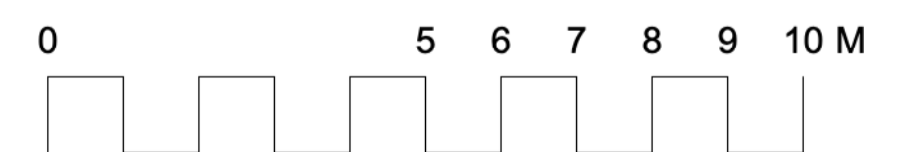

Unit 25, BASEPOINT  
EVESHAM  
WORCESTERSHIRE  
WR11 1GP  
t : 020 7328 2576  
Email: info@hubarchitects.co.uk

All dimensions are to be checked on site before commencement of works.  
All sizes and dimensions to any structural elements are indicative only. See structural engineer's drawings for actual sizes/dimensions.  
Sizes of and dimensions to any service elements are indicative only. See service engineer's drawings for actual sizes/dimensions.  
This drawing to be read in conjunction with all relevant Architect's drawings, specifications and other consultants' information.

| Rev. | Date.   | Description.                                      |
|------|---------|---|
| A    | 2312-14 | General drawing update for coordination.          |
| B    | 2401-04 | General drawing update to garage.                 |
| C    | 2401-10 | General drawing update to garage.                 |
| D    | 2401-23 | General drawing update following client comments. |
| E    | 2402-08 | General drawing update following client comments. |
| F    | 2403-25 | General drawing update, bat box locations shown.  |
| G    | 2403-26 | General drawing update.                           |

| PLANNING |   |                                  |
|----------|---|----------------------------------|
| Initial: | JC  |                                  |
| Project: | Land East of Blackwell Close, Earls Barton. | Drawing: PROPOSED PLOT 4 - House |
| Scale:   | 1:100 @A1                                   | DWG: 1365 - PL - 204             |
| Date:    | Nov ' 23                                    | Revision: <b>G</b>               |