

# AS EXISTING BLOCK PLAN

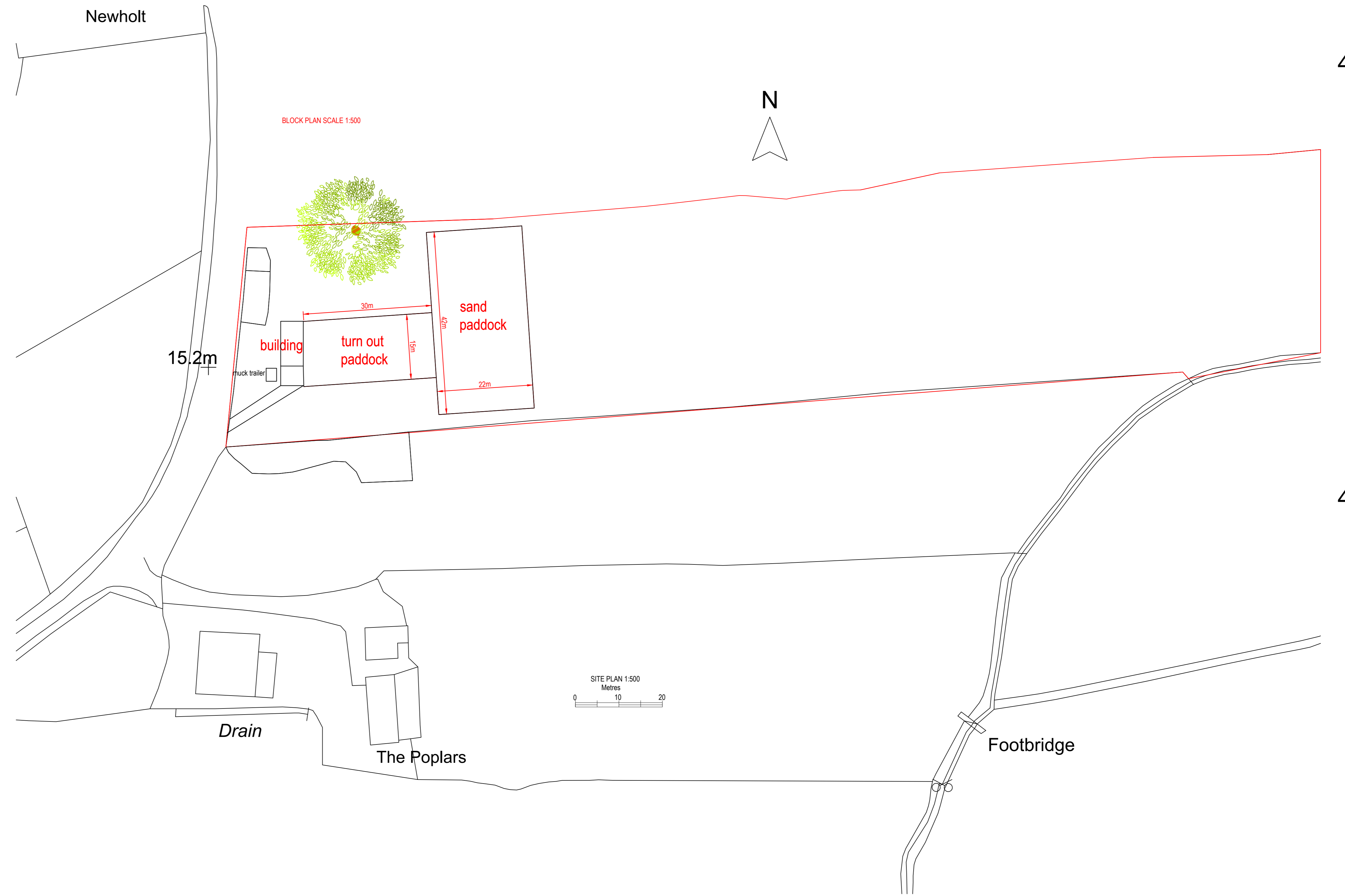
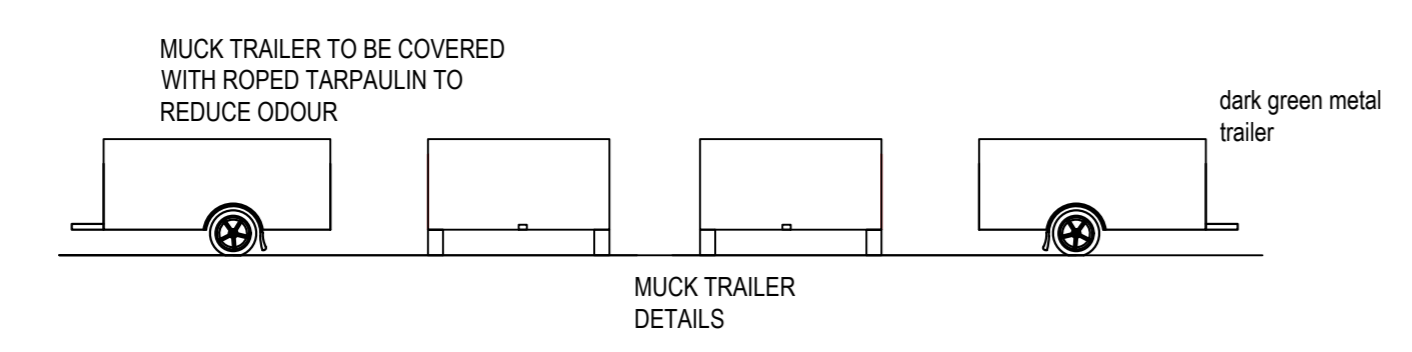
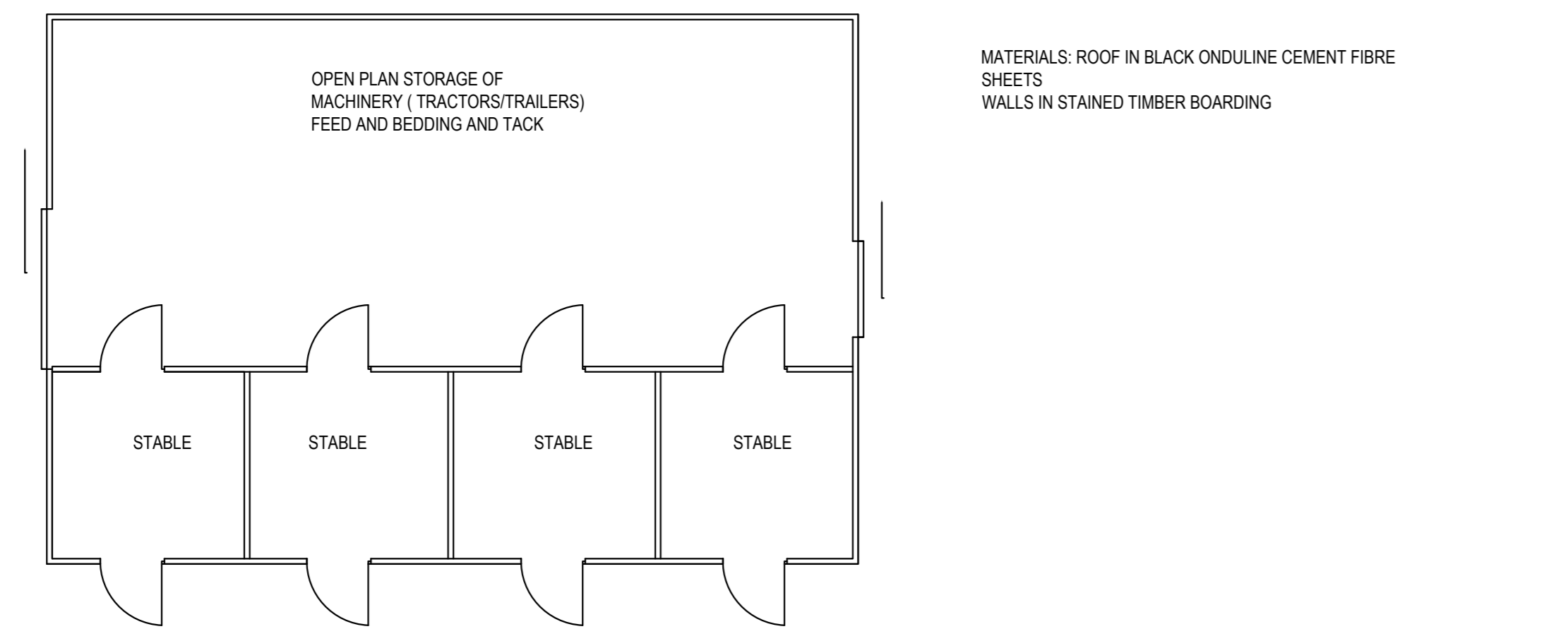
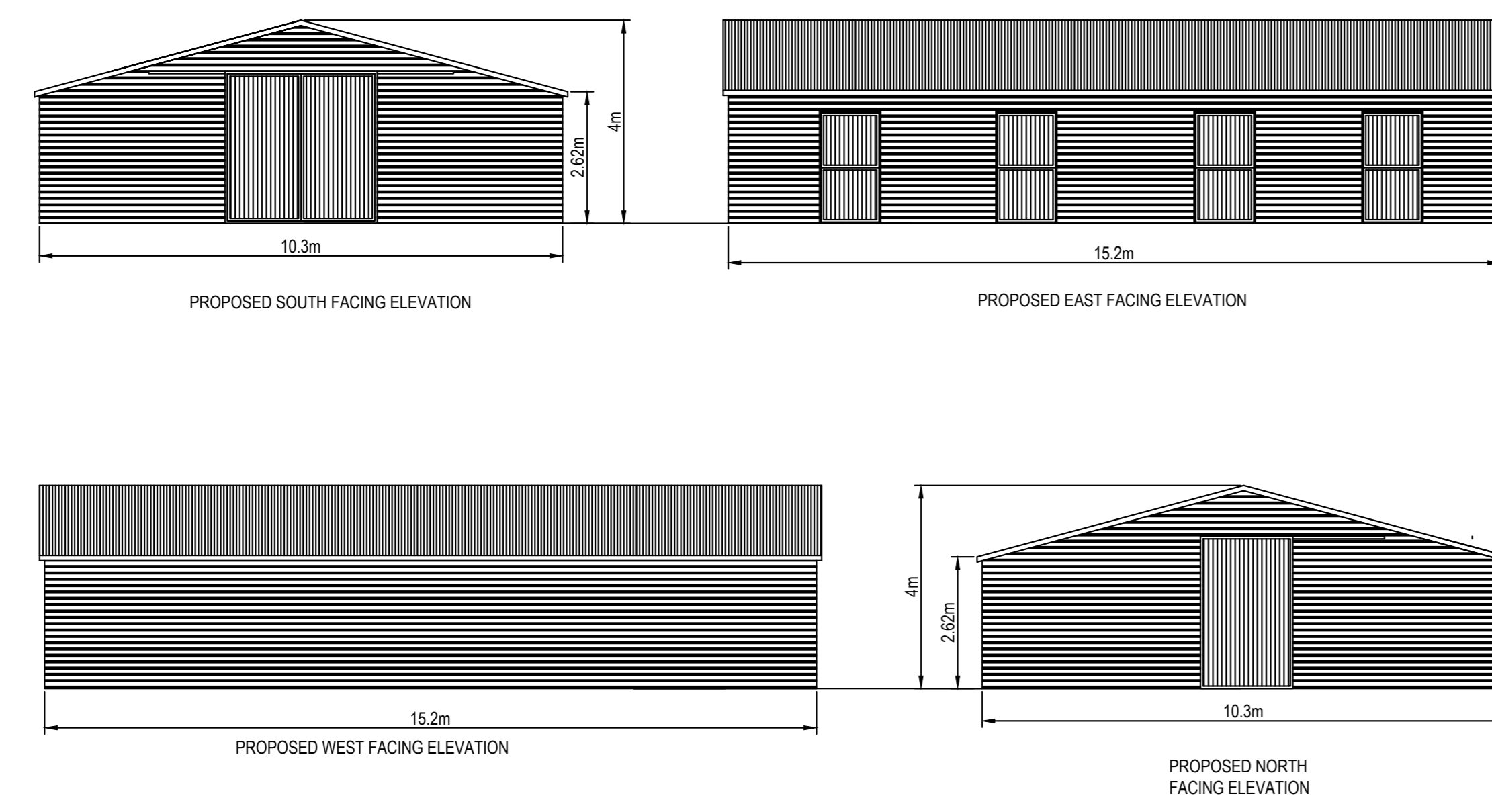
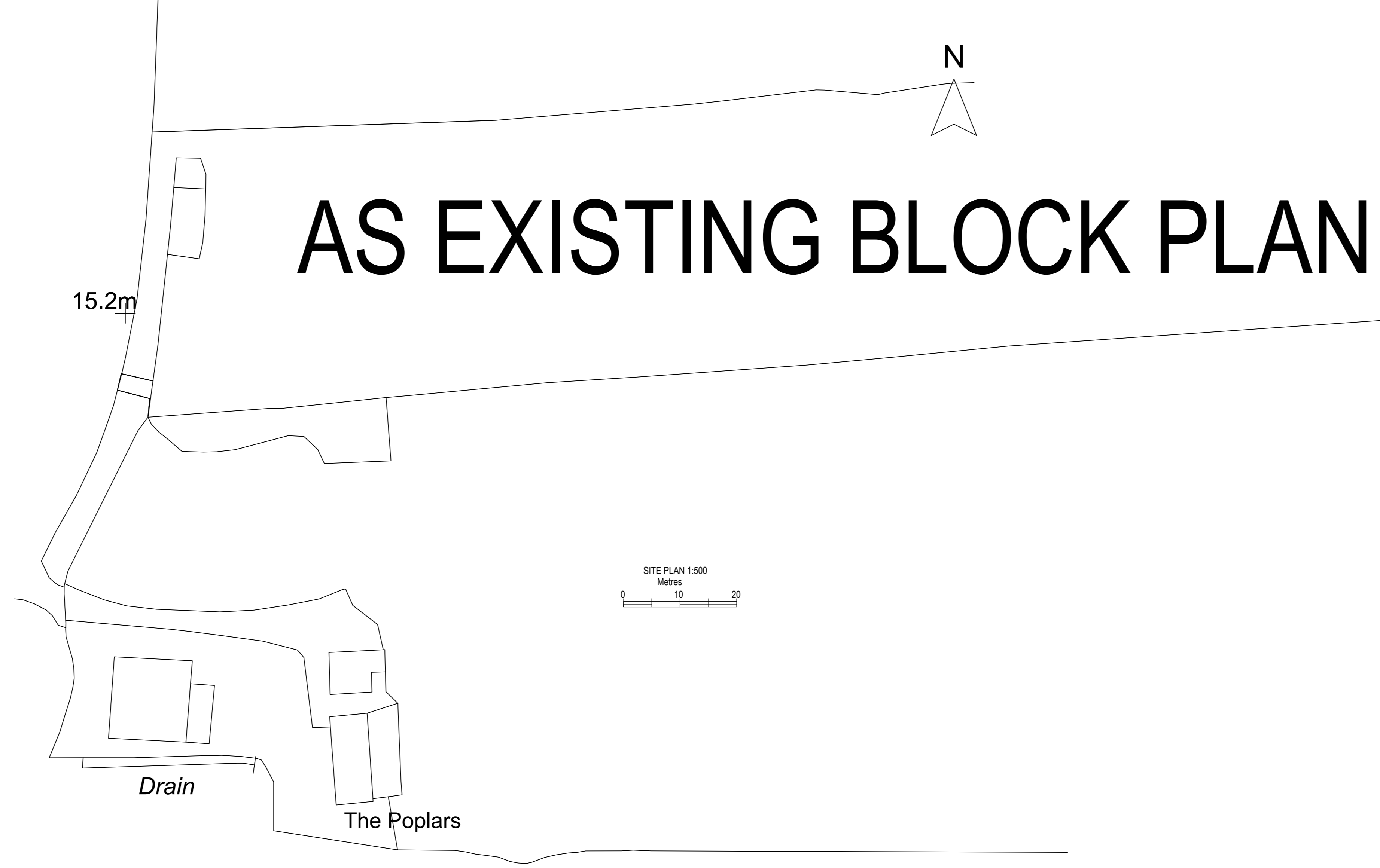

<p>DRAWN BY:</p> <p>Office A, Bradley Hill Farm, Cloughton on Brock, Preston, Lancashire PR3 0GA Telephone 01995 640135 Mobile 07913 236287 e-mail: mcl@manning.org</p>	<p>CLIENT: Anthony Rimmer</p>	<p>DATE: 13th February 2024 DWG NO: MLIARR613 SCALE: 1:100 &amp; 1:500 AD</p>
	<p>PROJECT: Erection of stable block, and change of use of land to form equine sand paddock and turn out area for private use LOCATION: Land at New House Lane, Winmarleigh, Preston PR3 0JT</p>	