

**All finishes to be as per below**

- Upvc white guttering and downpipes
- Walls to white painted cement render
- Windows white upvc
- Fascia's and soffits to be white upvc
- Door to be white Upvc
- Steps to white render with Buff slabs
- Roller Shutter Door to be Galvanized
- Handrail to be Galvanized

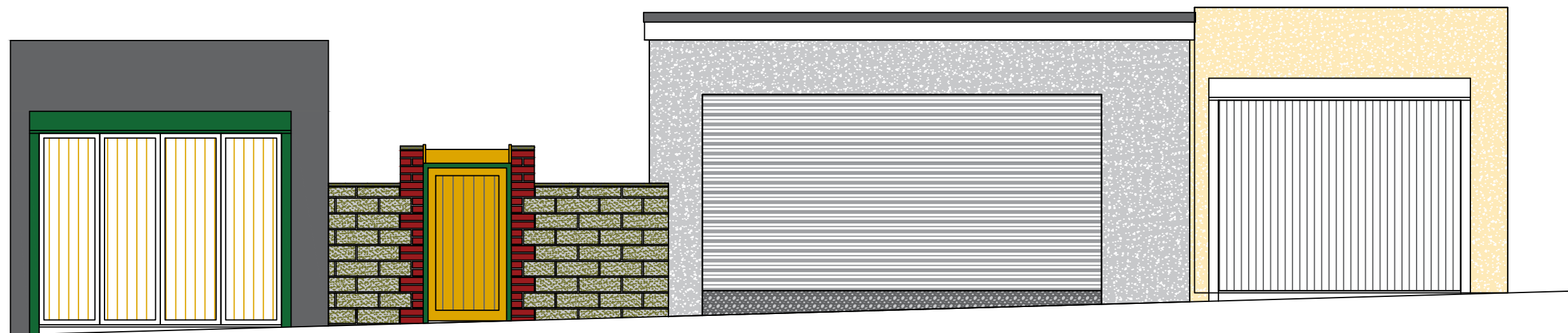

South East Proposed Elevation

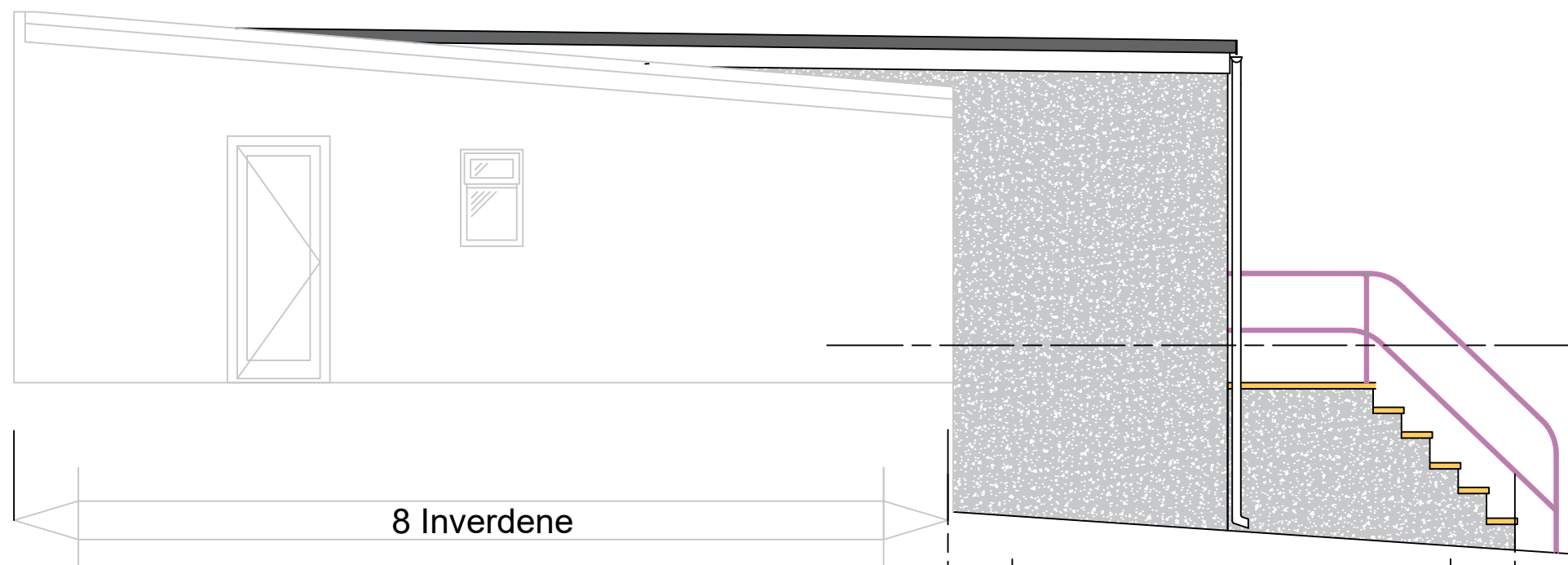
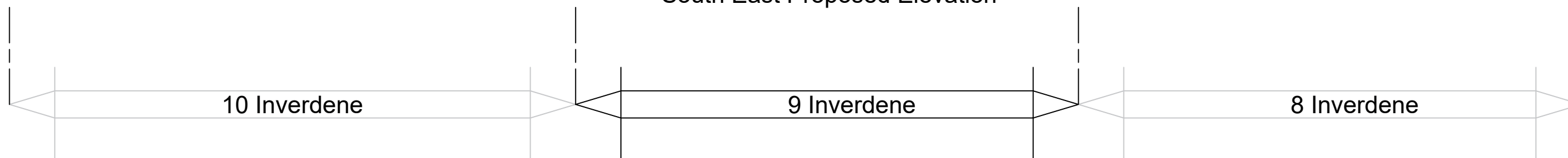

North East Proposed Elevation

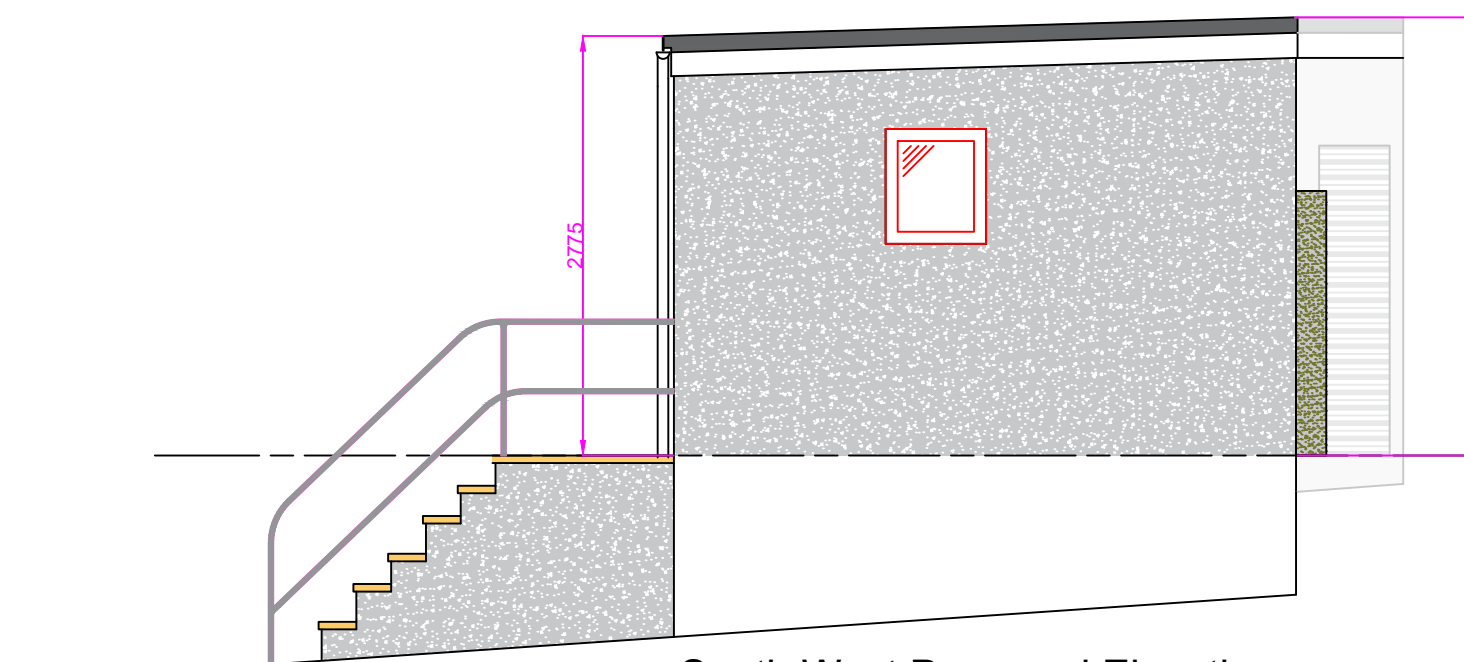

South West Proposed Elevation

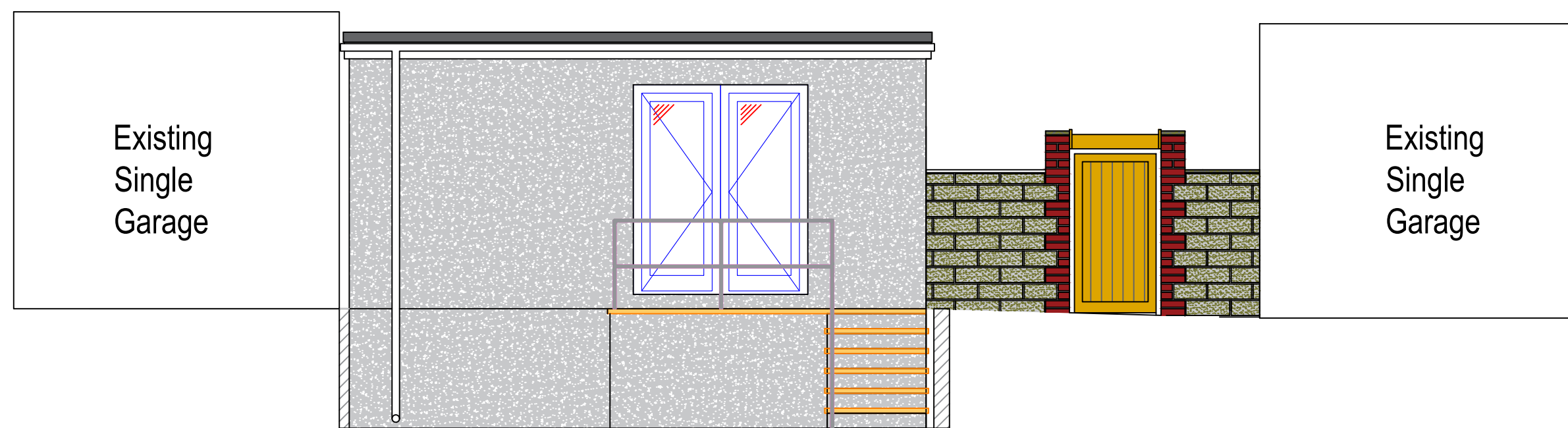

North West Proposed Elevation

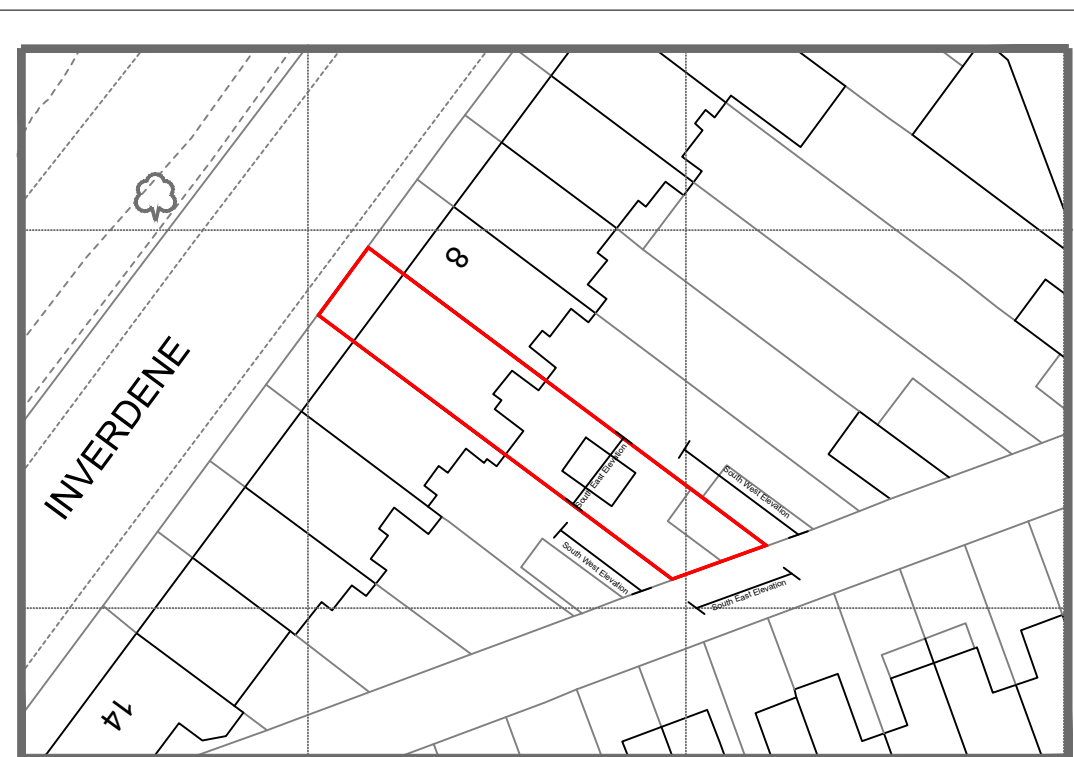
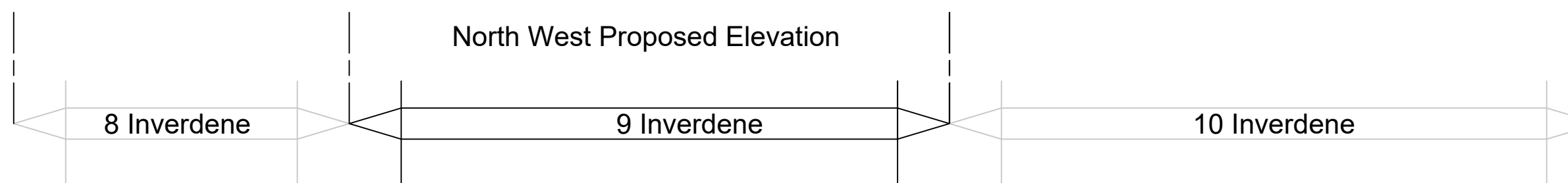

Scale 1:500 @A2 0 10 20 metres

© Crown copyright 2023 Ordnance Survey 100053143



10/04/24	-	Initial Plan
----------	---	--------------

Date	Rev	Description
DO NOT SCALE: ALL DIMENSIONS TO BE CHECKED ON SITE AND VERIFIED PRIOR TO COMMENCING WORK/MANUFACTURE. ANY DISCREPANCIES TO BE REPORTED TO THE OFFICE:		
THIS DRAWING IS PROTECTED BY COPYRIGHT. IT MAY NOT BE PRODUCED IN A NY FORM OR BY ANY MEANS FOR ANY PURPOSE WITHOUT THE WRITTEN PERMISSION OF DESIGNER.		

**PLANNING**

**G Parry Consulting Ltd**

237 Victoria Rd  
St Budeaux  
Plymouth  
Devon  
PL5 2DQ

Title: Mr S Banks  
Proposed Elevations for;  
9 Inverdene  
Mutley  
Plymouth  
PL3 4LE

Date: 04/24	Drawing No. GP-GE-SB-05
Scale: 1:50@A2	Drawn: G Parry Rev: -