

South East Existing Elevation

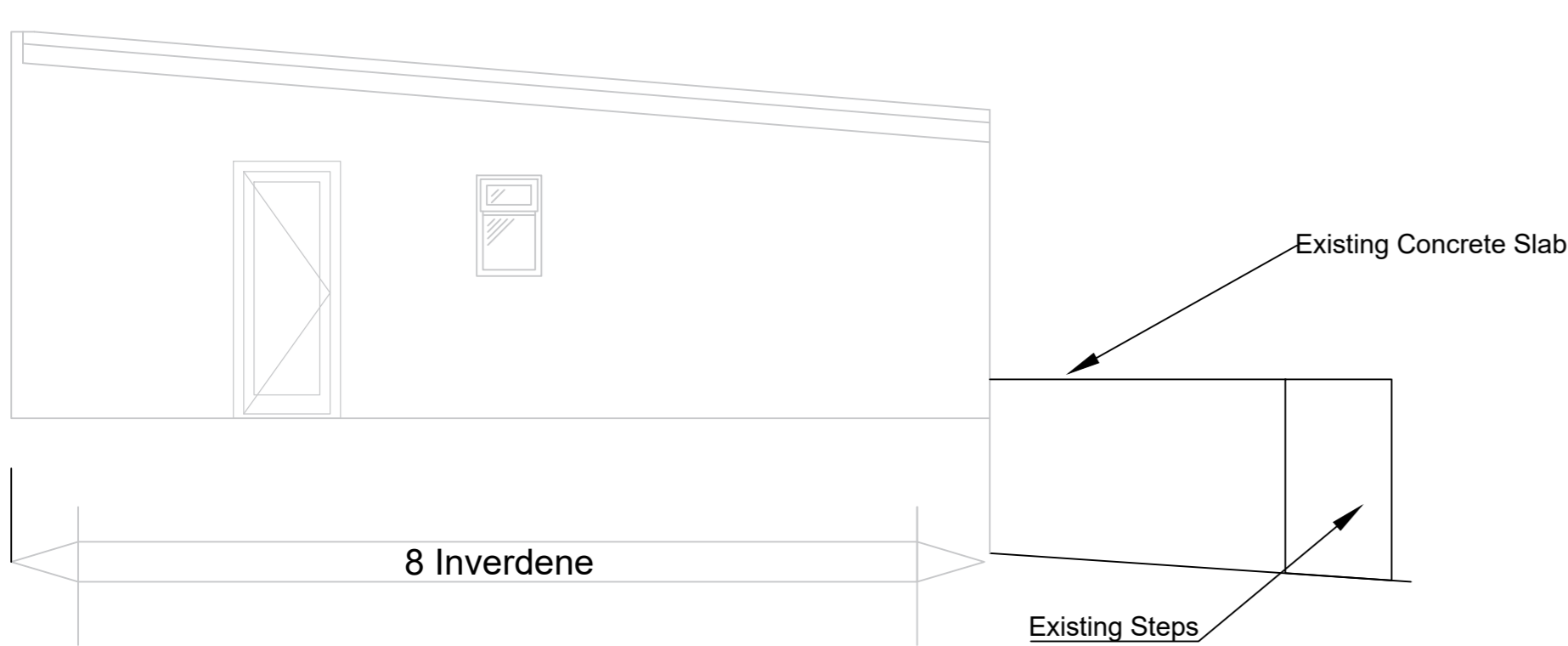

North East Existing Elevation

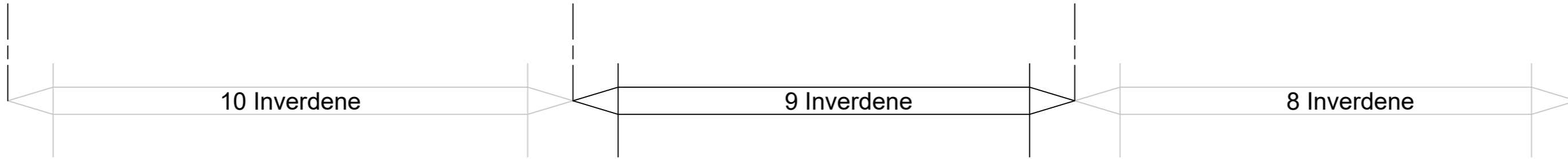
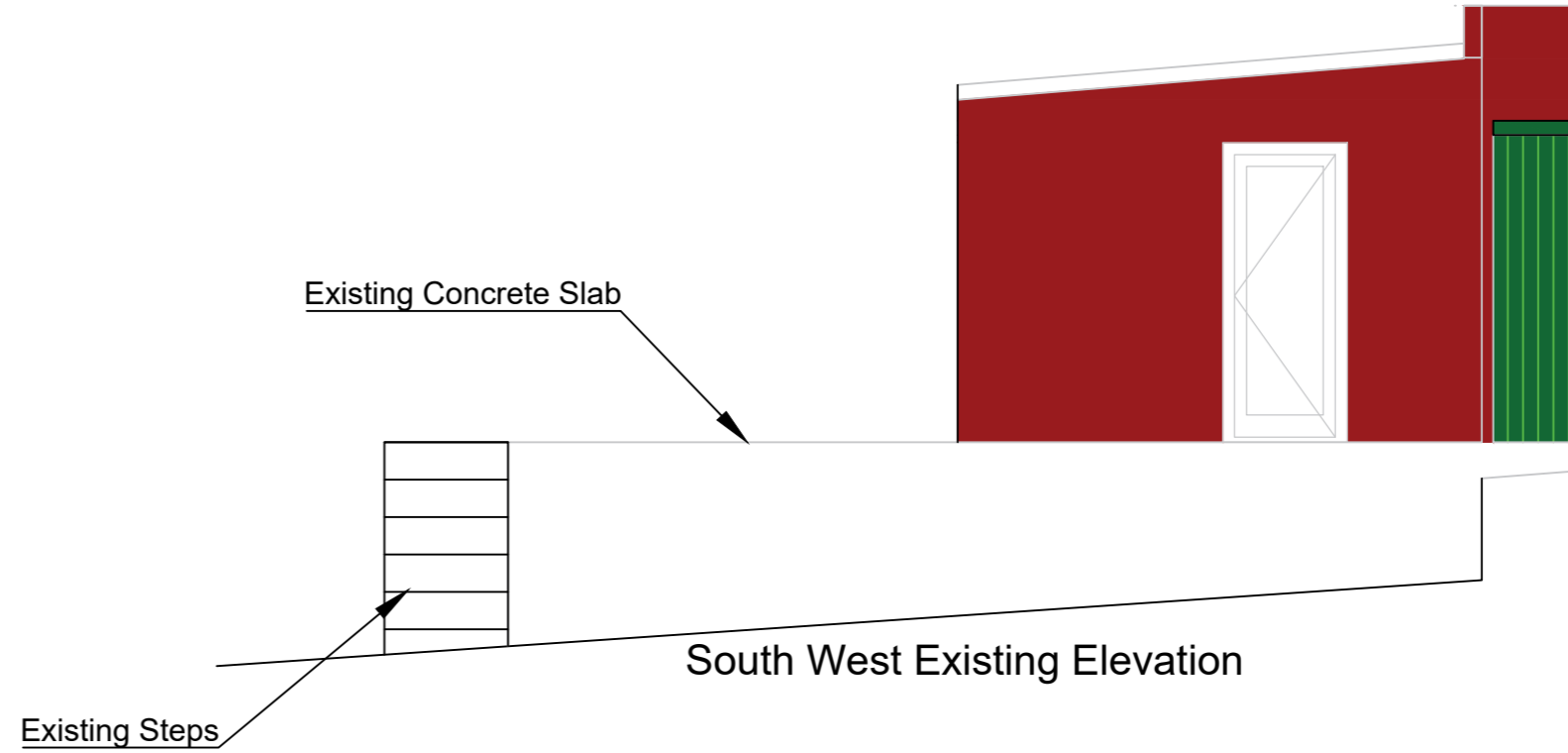

South West Existing Elevation

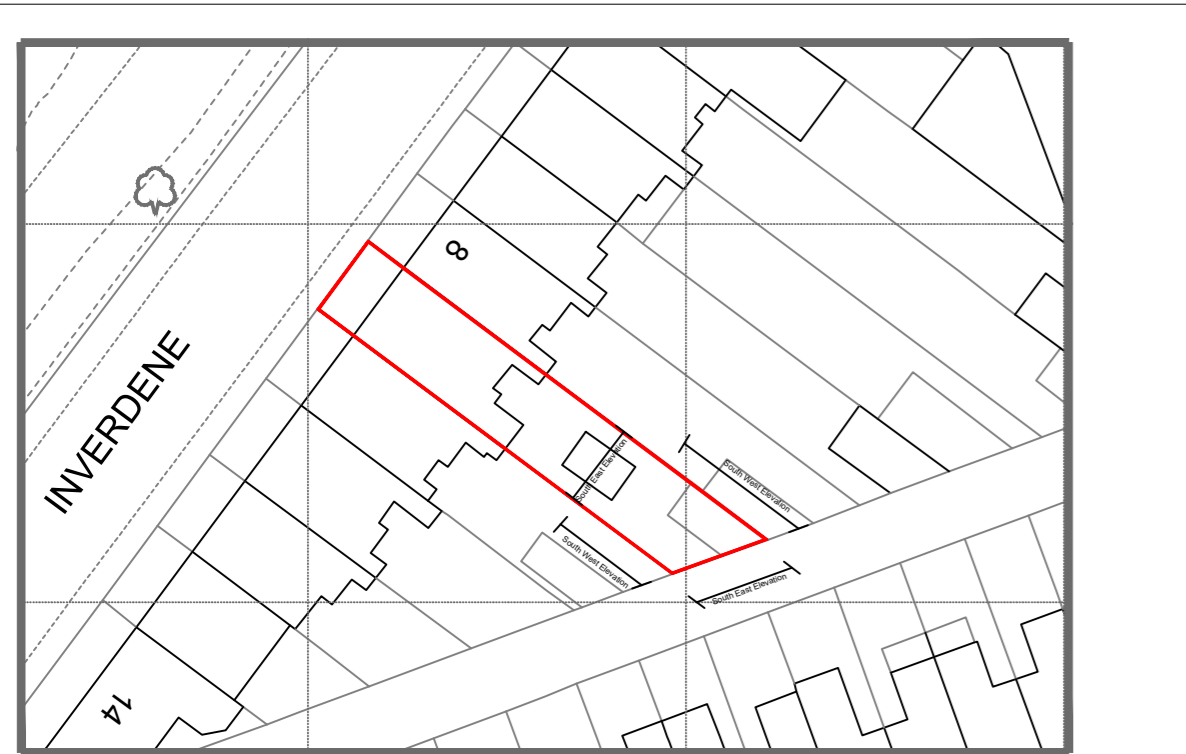

Scale 1:500 @A2 0 10 20 metres © Crown copyright 2023 Ordnance Survey 100053143

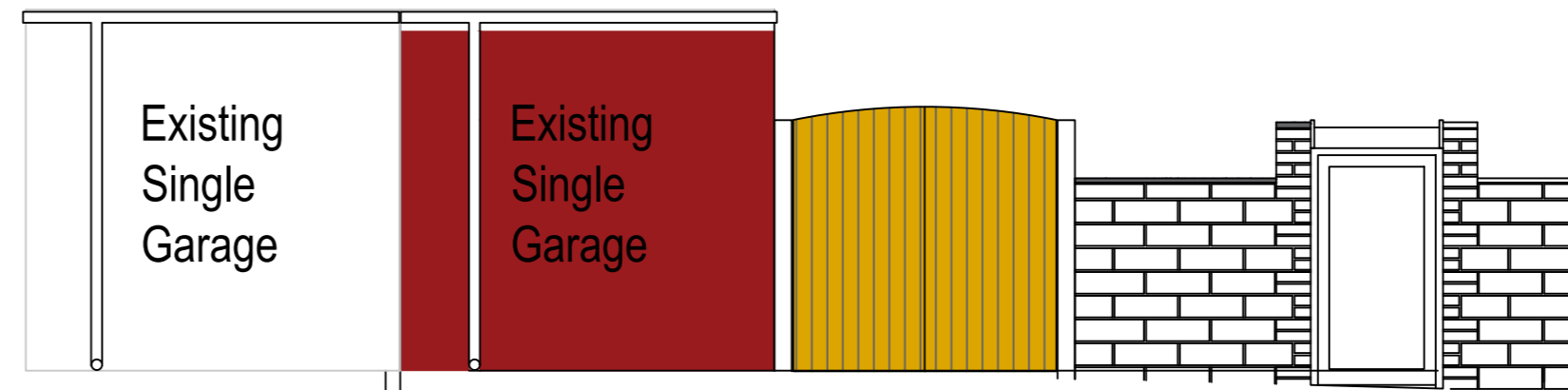

North West Existing Elevation

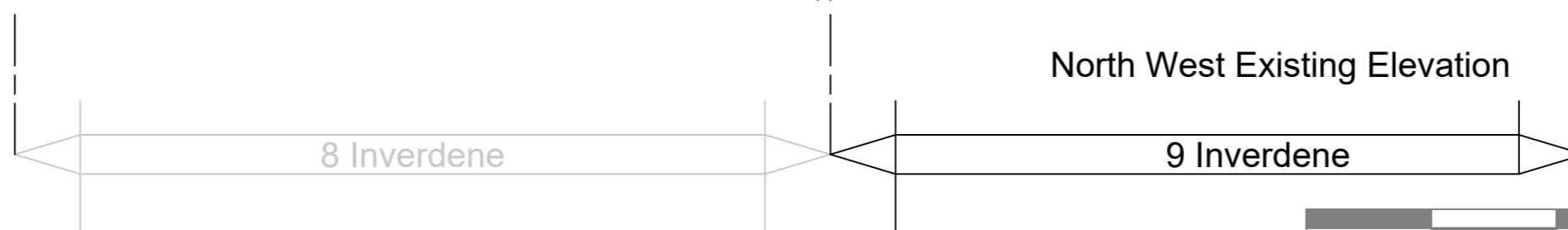

10/04/24	-	Initial Plan
----------	---	--------------

Date Rev Description
 DO NOT SCALE: ALL DIMENSIONS TO BE CHECKED ON SITE AND VERIFIED PRIOR TO COMMENCING WORK/MANUFACTURE. ANY DISCREPANCIES TO BE REPORTED TO THE OFFICE.
 THIS DRAWING IS PROTECTED BY COPYRIGHT. IT MAY NOT BE PRODUCED IN ANY FORM OR BY ANY MEANS FOR ANY PURPOSE WITHOUT THE WRITTEN PERMISSION OF DESIGNER.

PLANNING

G Parry Consulting Ltd

237 Victoria Rd
 St Budeaux
 Plymouth
 Devon
 PL5 2DQ

Title: Mr S Banks
 Existing Elevations for;
 9 Inverdene
 Mutley
 Plymouth
 PL3 4LE

Date: 04/24	Drawing No. GP-GE-SB-04
Scale: 1:500@A2	Drawn: G Parry Rev: -