

# ARDMORE | - EXISTING FLOORPLANS @ 1-50 WHEN PRINTED AT A3

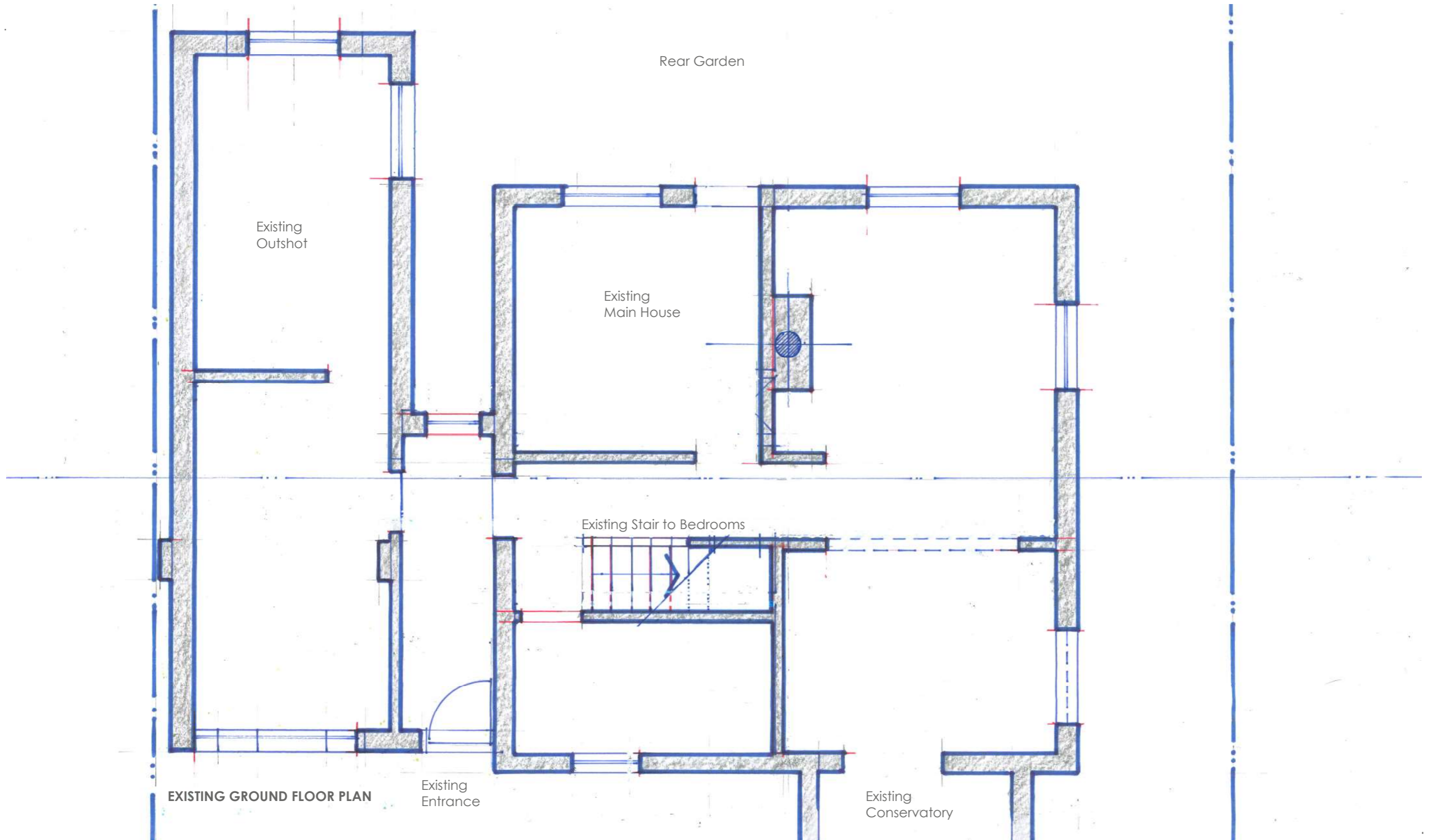

ARDMORE BRIMSCOMBE  
FOR ANNIE & STEVE PARFITT

PLANNING APPLICATION  
March 2024

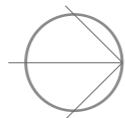

**COLAB**  
SPACE FOR COLLABORATIVE ARCHITECTURE

Drawing No. ARD/P/005-A