

# ARDMORE | - PROPOSED OUTSHOT CROSS SECTION @ 1-50 WHEN PRINTED AT A3

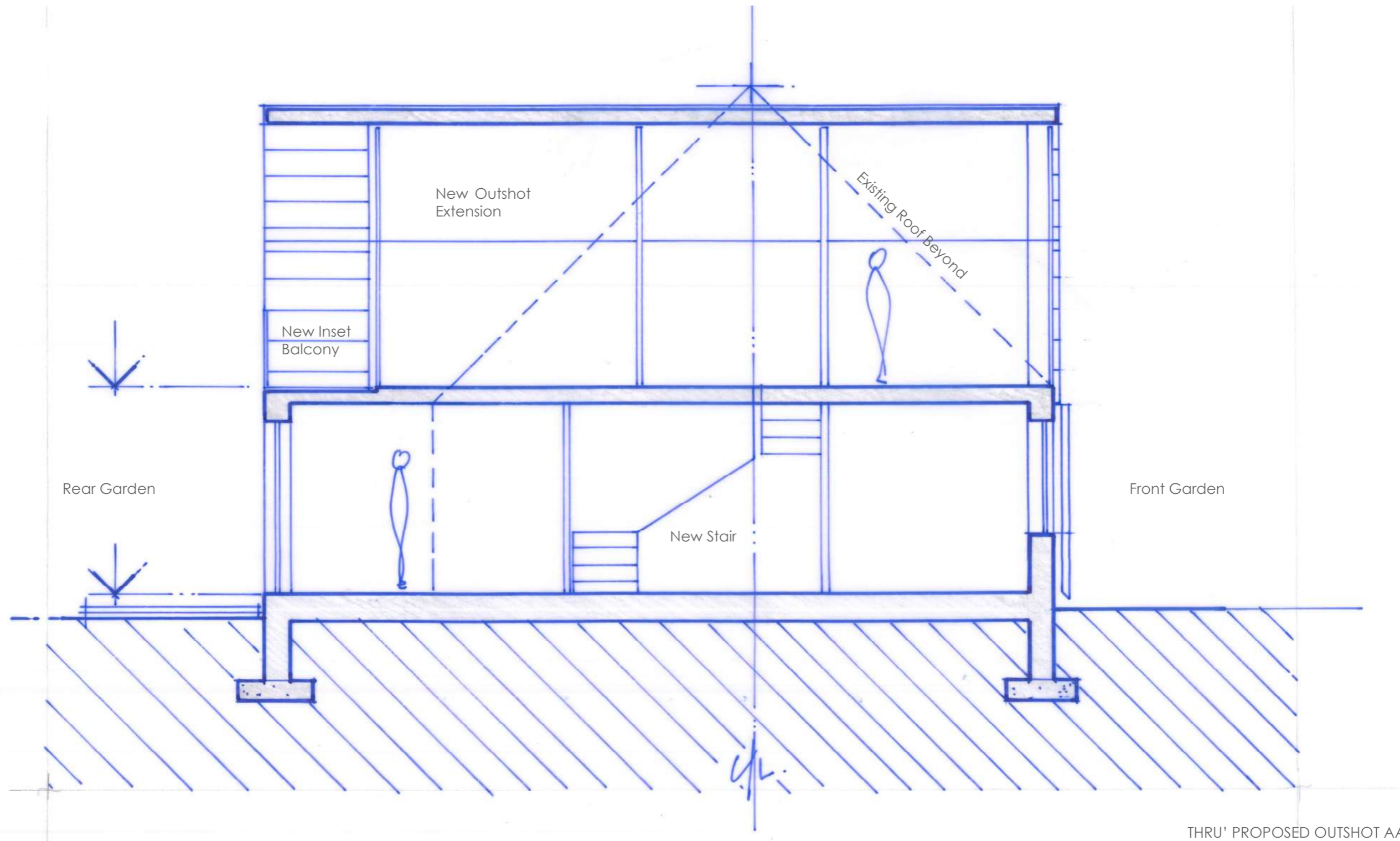

THRU' PROPOSED OUTSHOT AA -  
(See plan for section locations)

ARDMORE BRIMSCOMBE  
FOR ANNIE & STEVE PARFITT

PLANNING APPLICATION  
March 2024

**COLAB**  
SPACE FOR COLLABORATIVE ARCHITECTURE

Drawing No. ARD/P/009-B