

CLIENT:
 Bharath Kannian

ADDRESS:
 119 Velsheda Road, Shirley,
 Solihull, West Midlands B90 2JP

DRAWN BY	S.B
DRAWING NO.	Arch - A106
TITLE	Proposed Elevation
DATE	01-02-23
LEGEND	<ul style="list-style-type: none"> EXISTING STRUCTURE STRUCTURE TO BE DEMOLISHED PROPOSED STRUCTURE SHARED WALL

No.	Revision Description	Date

- All material and workmanship must fully comply with all relevant current British Standards and Codes of Practice.
- Drawings not to be scaled for construction.
- Contractor to check all dimensions before ordering any steel work.

SCALE: 1:100 @ A3

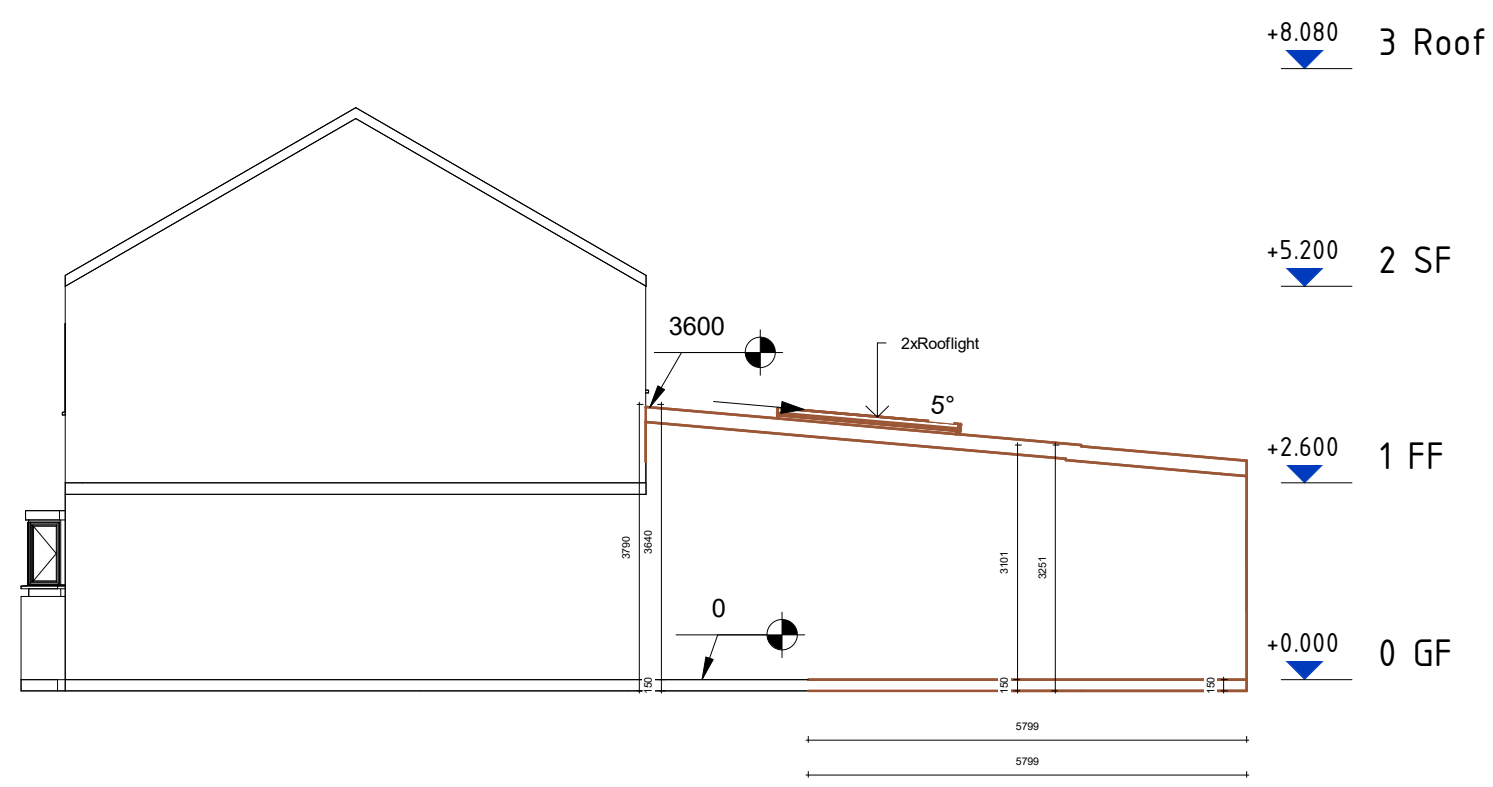
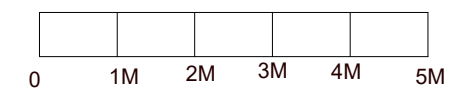

1 East Proposed
 1 : 100

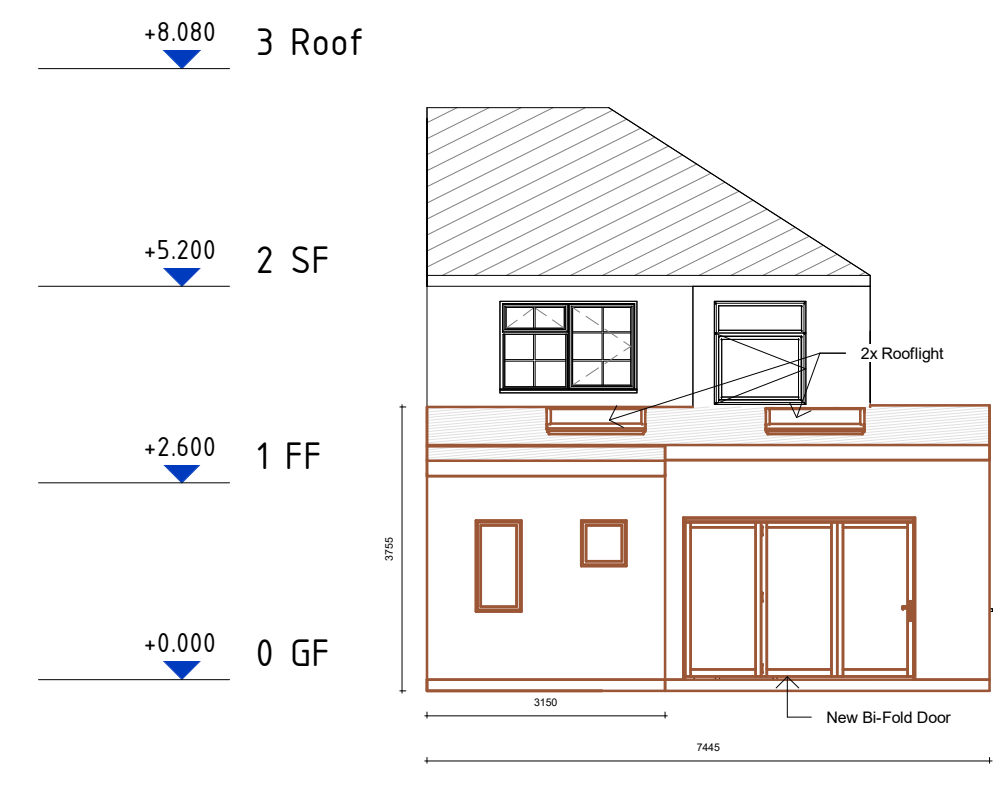

2 North Proposed
 1 : 100

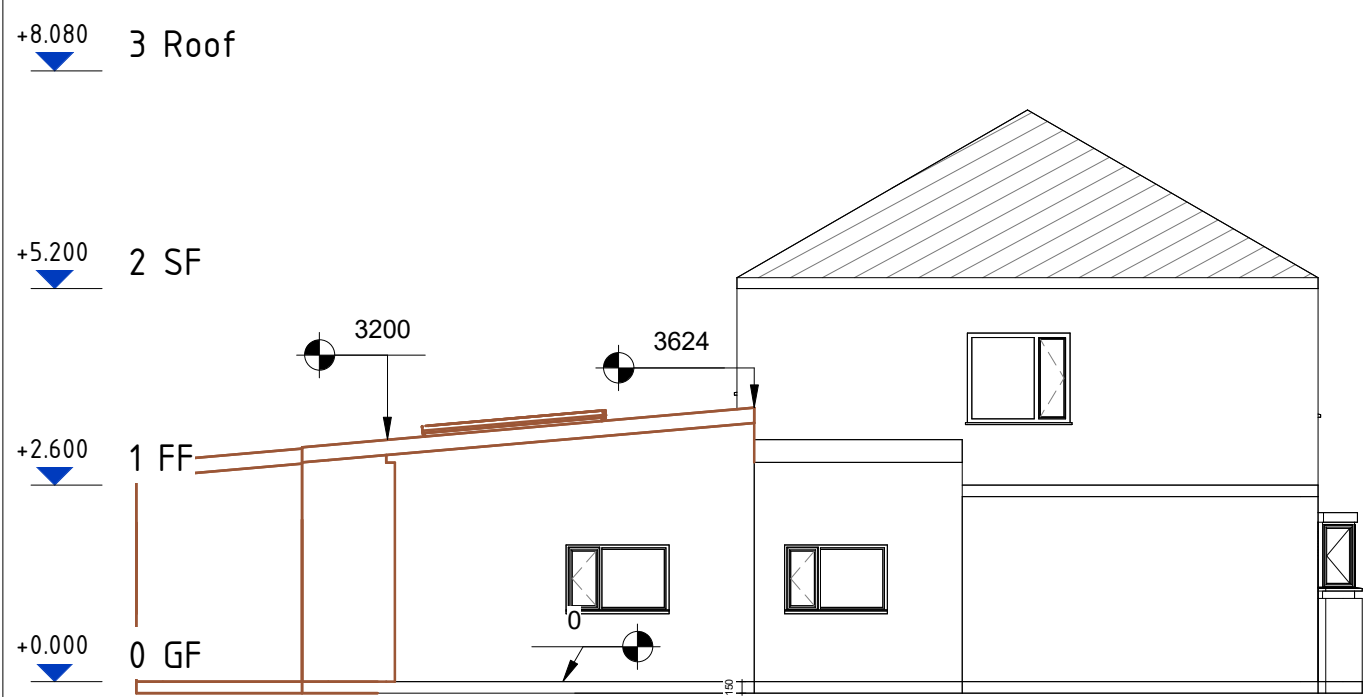

3 West Proposed
 1 : 100



4 South Proposed
 1 : 100