

# Design Spec

Fixed Fee Architecture

PROJECT  
Cherry Tree Cottage, Long Lane,  
Bovingdon, Hemel Hempstead  
Herts HP3 ONE

CLIENT  
N/A

DATE  
March 2023

SCALE  
1:100

DRAWN BY  
KG

PROJECT No.  
3291/03/44

REVISION  
01

Site 1C, Warren House, 10-20 Main Road, Hemley, Essex SS8 4DS

Company Number: 09206654  
VAT Number: 273 454 94

Design Spec Ltd  
Fixed Fee Architecture

01702 561 665  
info@designspec.co.uk

All dimensions and or load bearing walls to be checked & agreed on site by contractor prior to commencement of works & ordering of materials. Any discrepancies to be reported to Design Spec Ltd. prior to commencement of works. Design Spec Ltd. will accept no responsibility for works commenced on site prior to building control

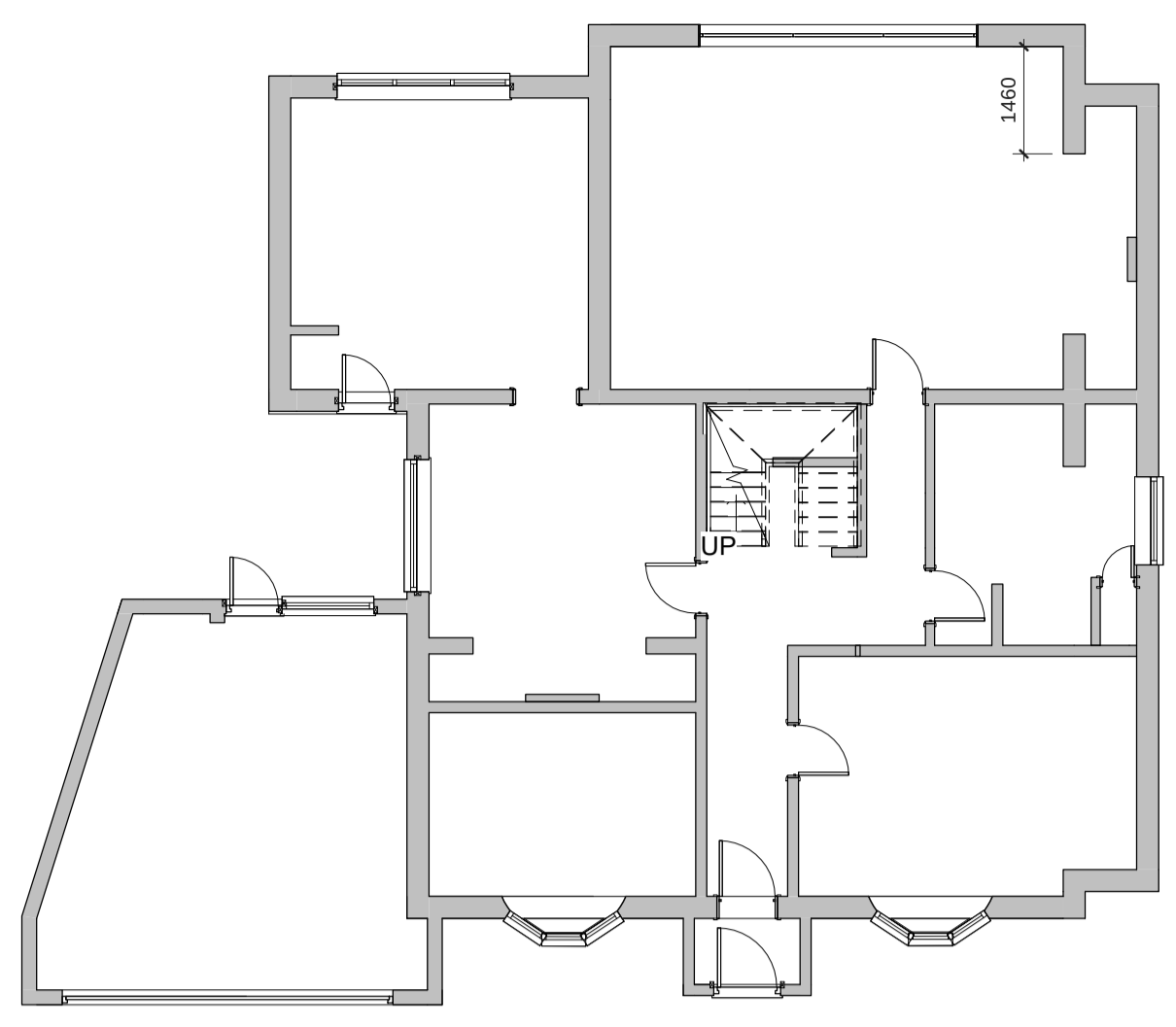
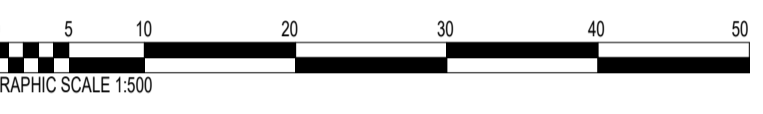
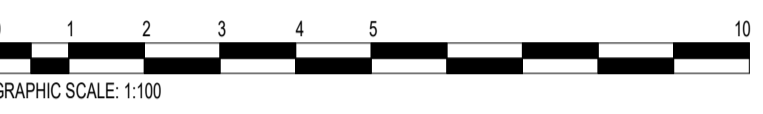

Existing Ground Floor  
1:100

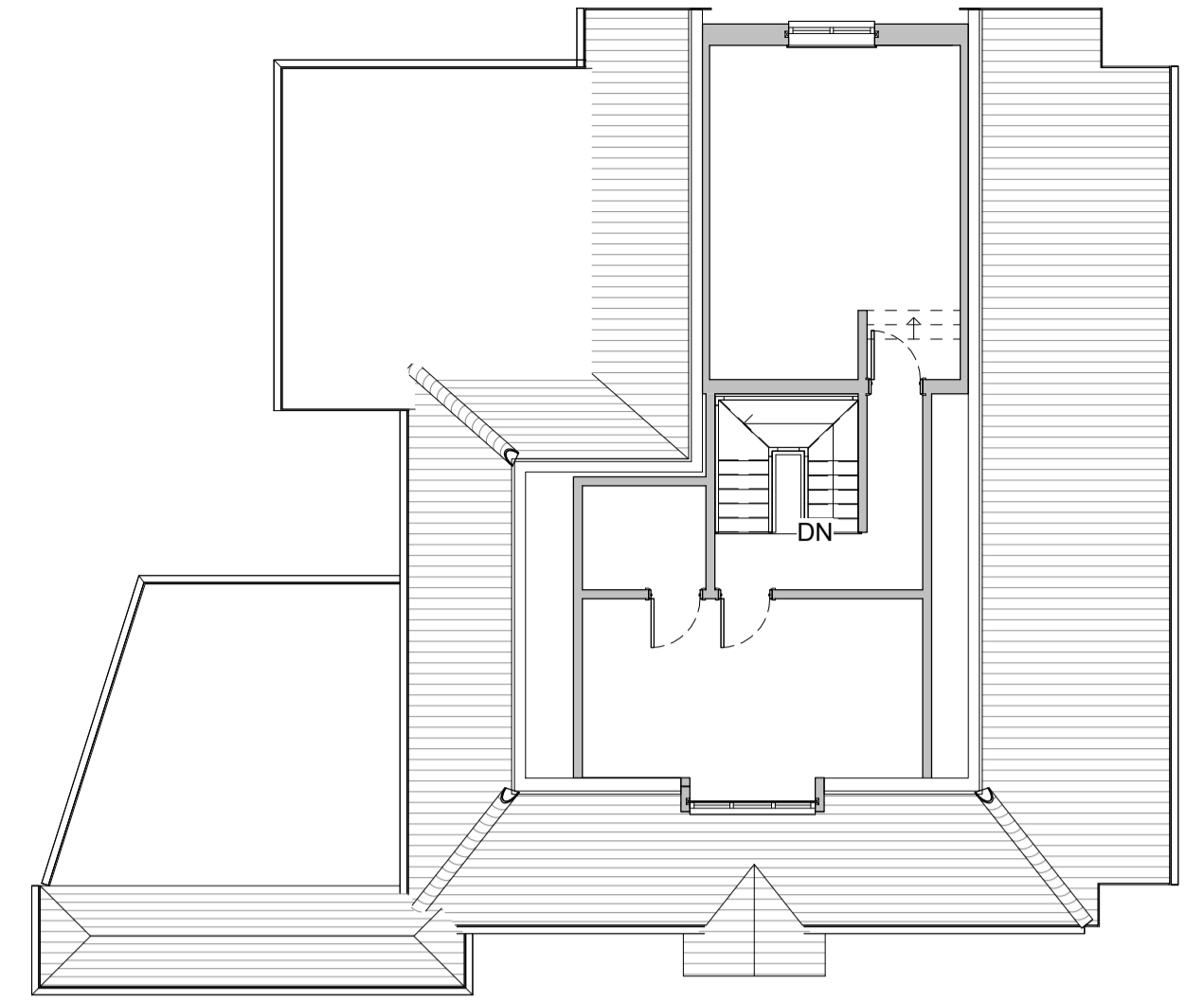

Existing First Floor  
1:100

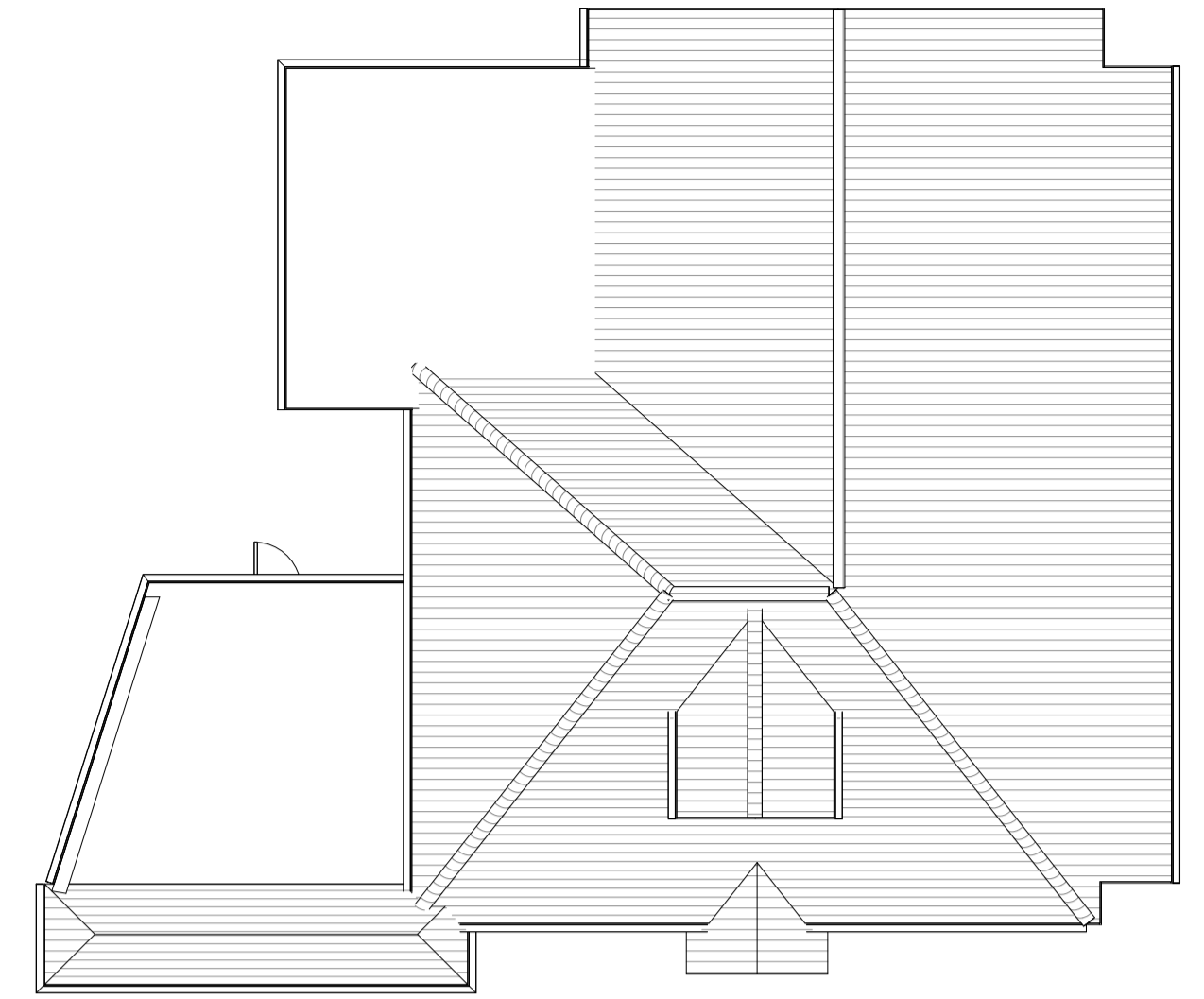

Existing Roof Plan  
1:100

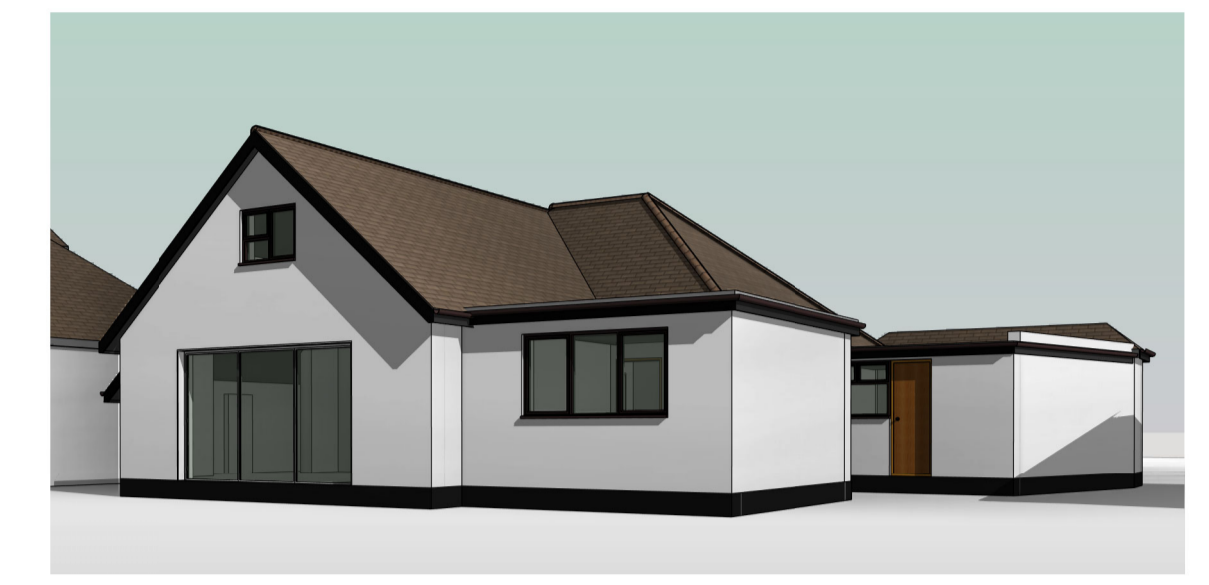

Existing 3D Rear

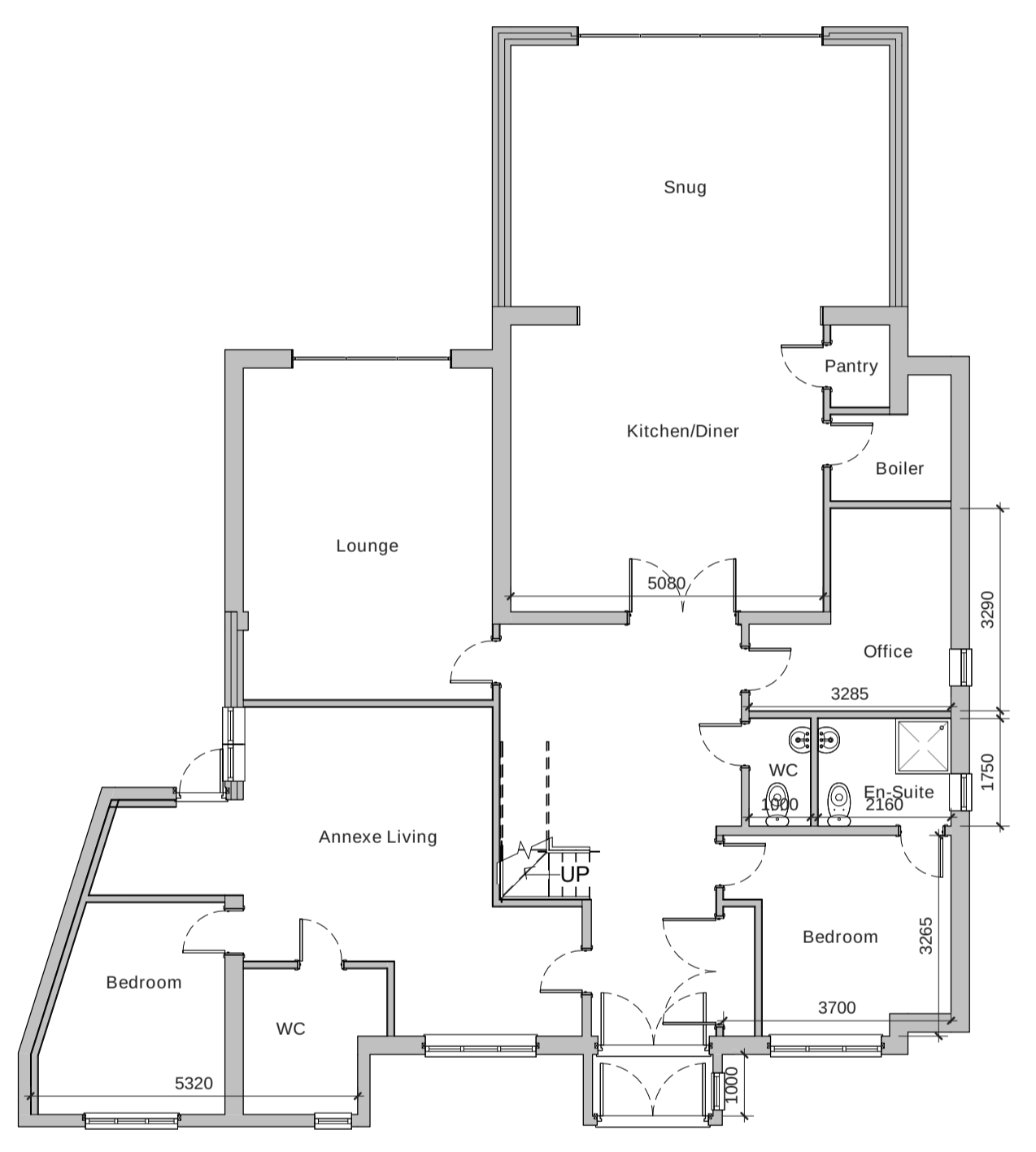

Proposed Ground Floor  
1:100

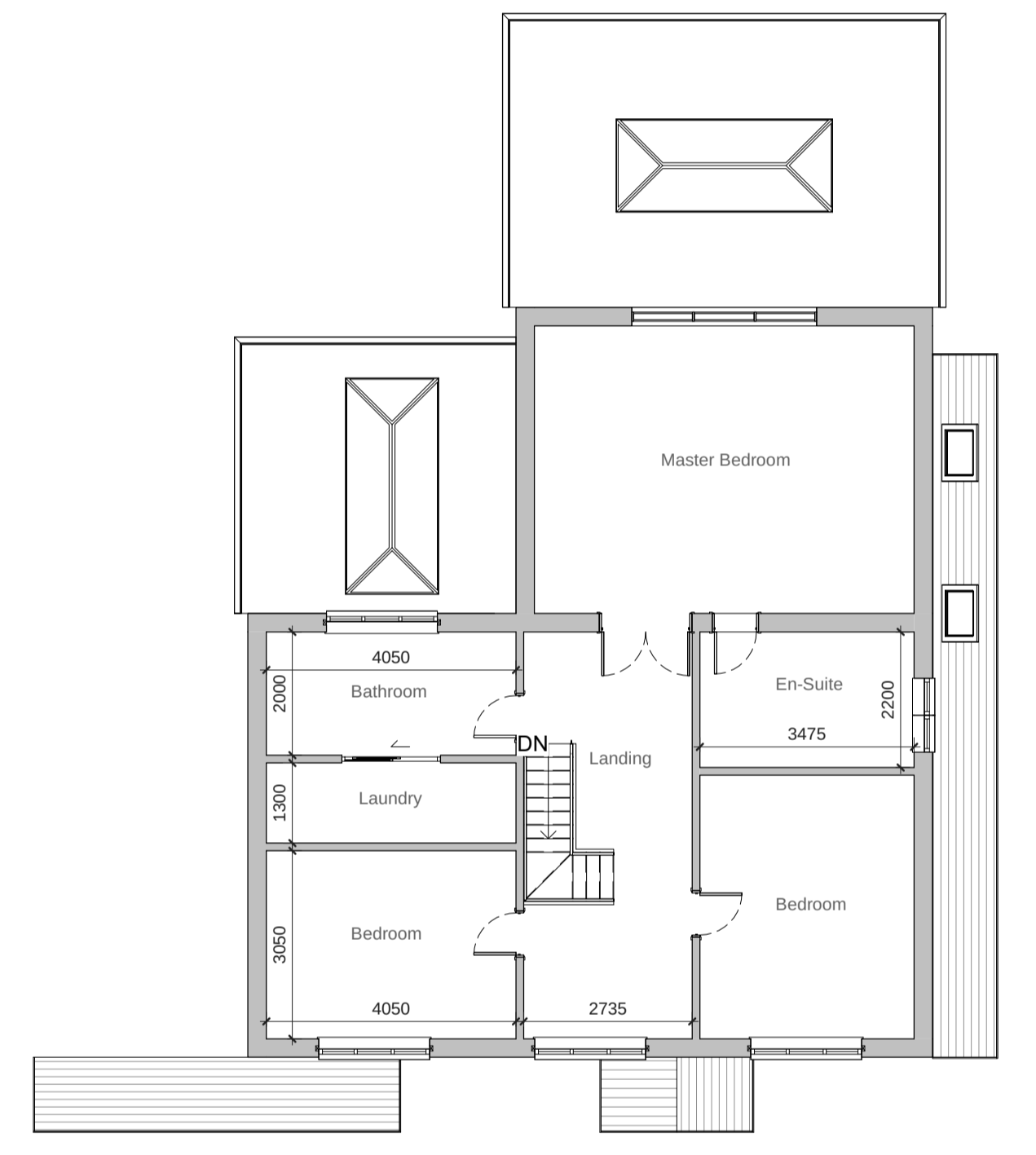

Proposed First Floor  
1:100

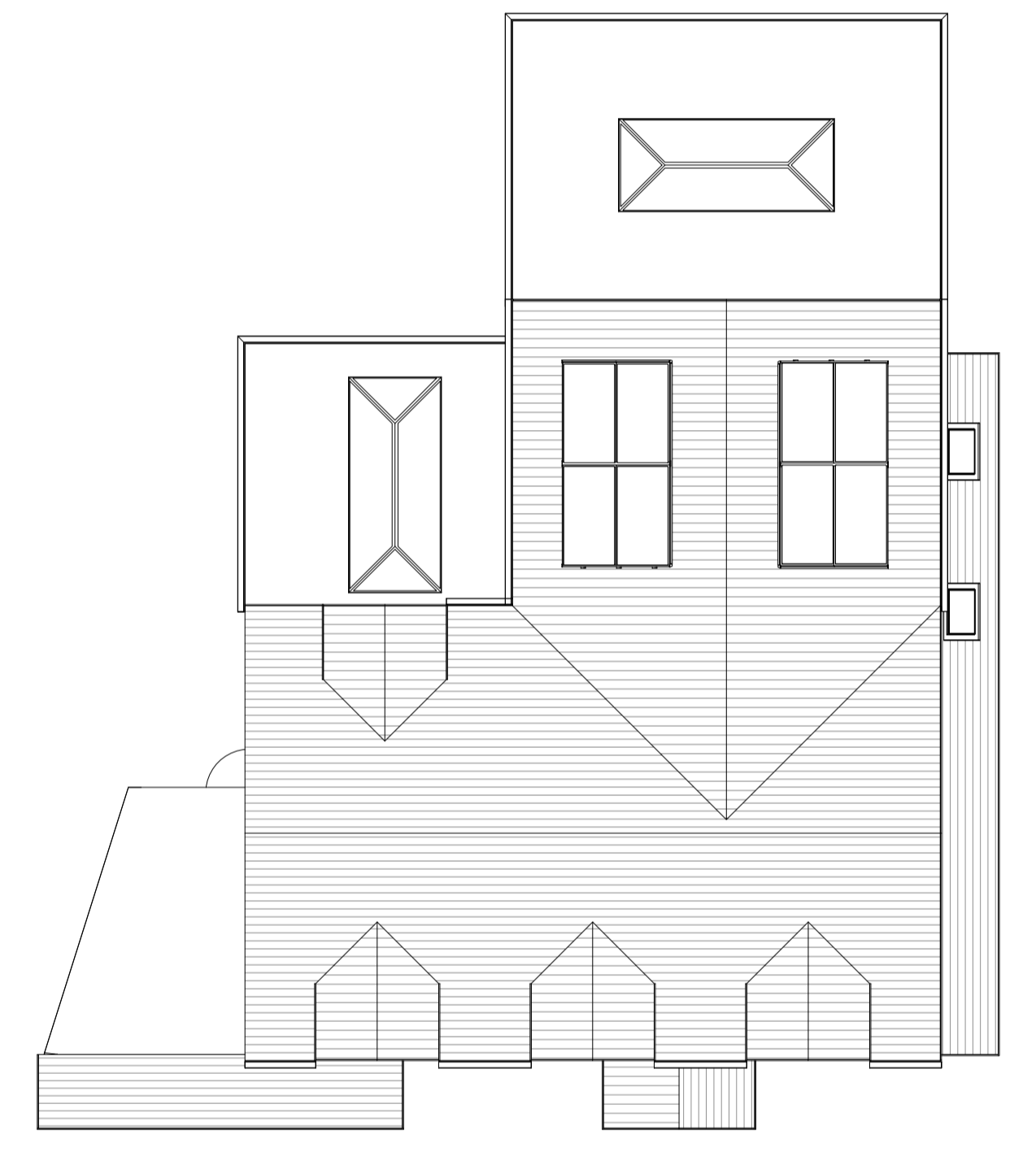

Proposed Roof Plan  
1:100

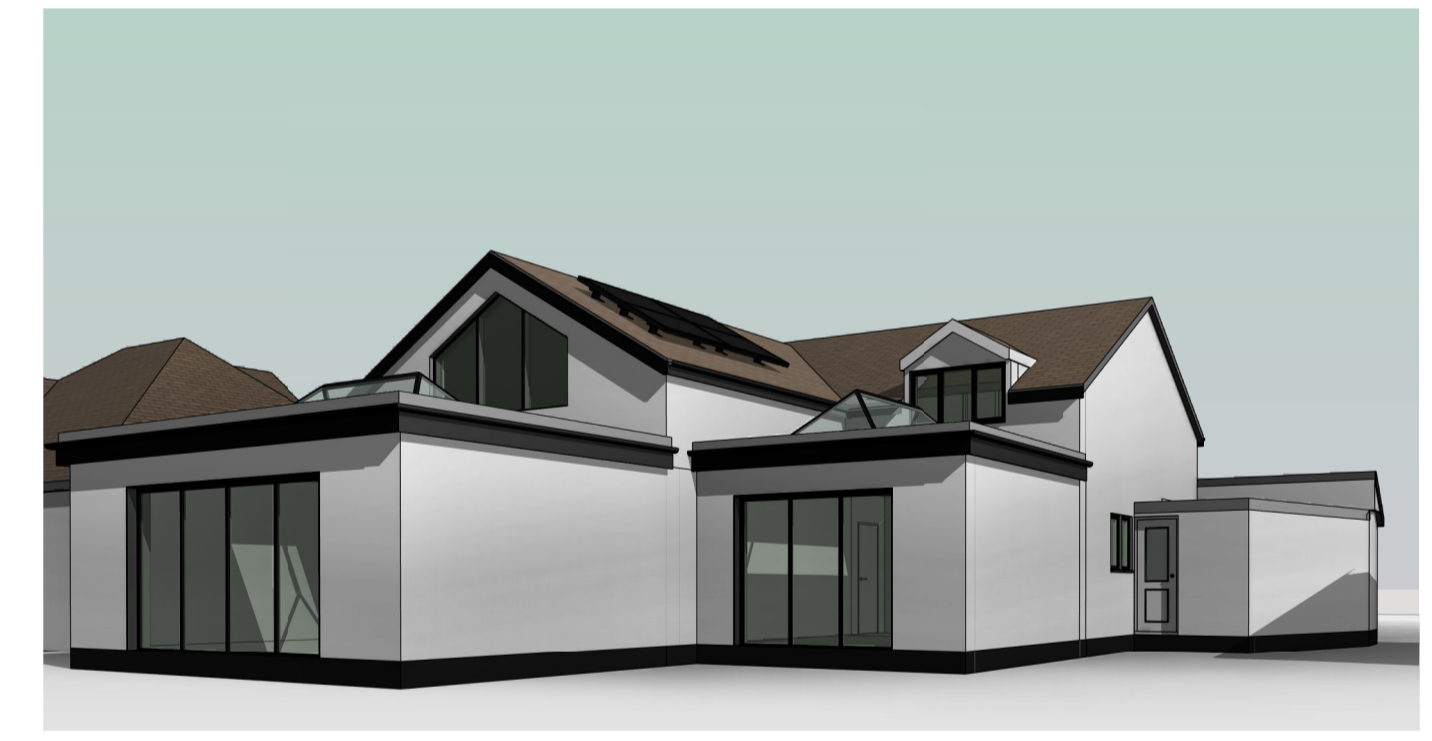

Proposed 3D Rear



Existing Front Elevation  
1:100



Existing Left Side Elevation  
1:100



Existing Rear Elevation  
1:100

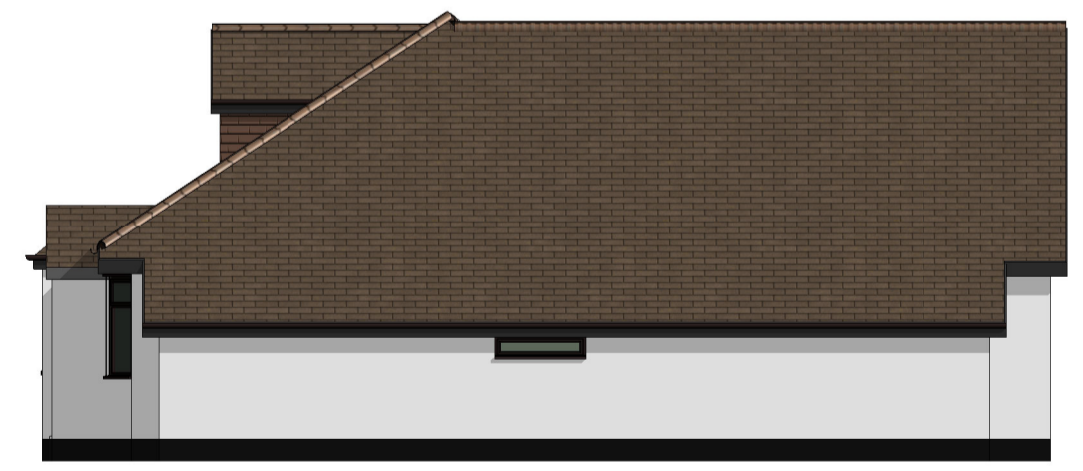

Existing Right Side Elevation  
1:100



Proposed Front Elevation  
1:100

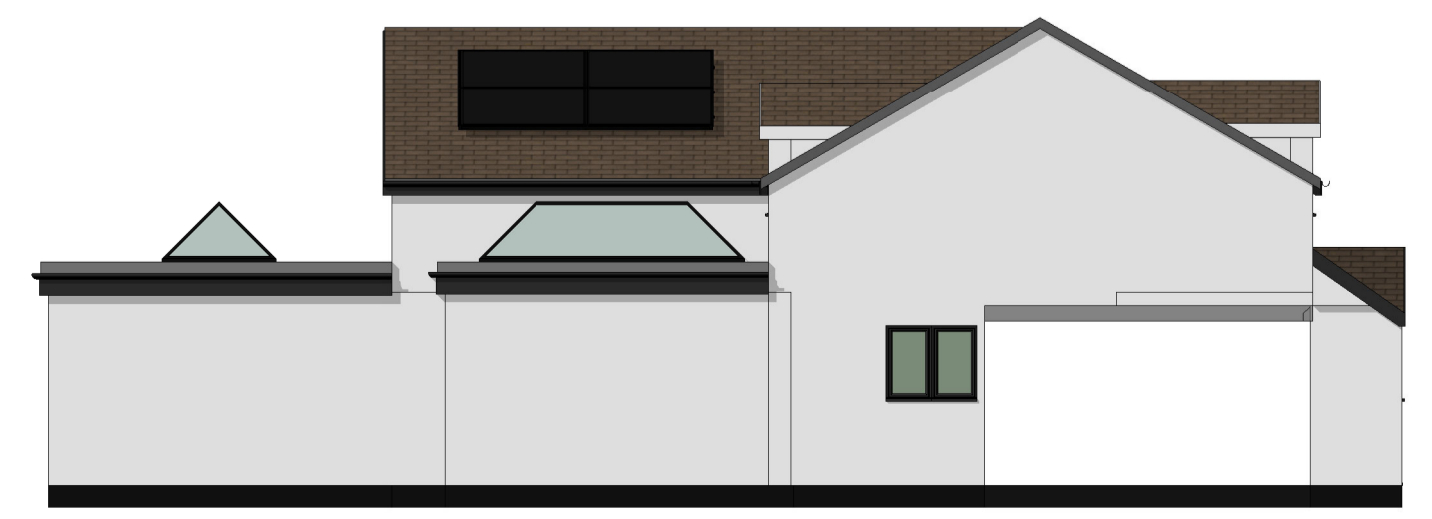

Proposed Left Side Elevation  
1:100



Proposed Rear Elevation  
1:100



Proposed Right Side Elevation  
1:100