

Planning Application:	160 Whitley Road, Whitley Bay NE26 2LY	
Council Ref:	24/	

Whitley Road Perimeter existing [MM1] elevations (partially unauthorised)

Aspect from Whitley Road. Percy Road on left

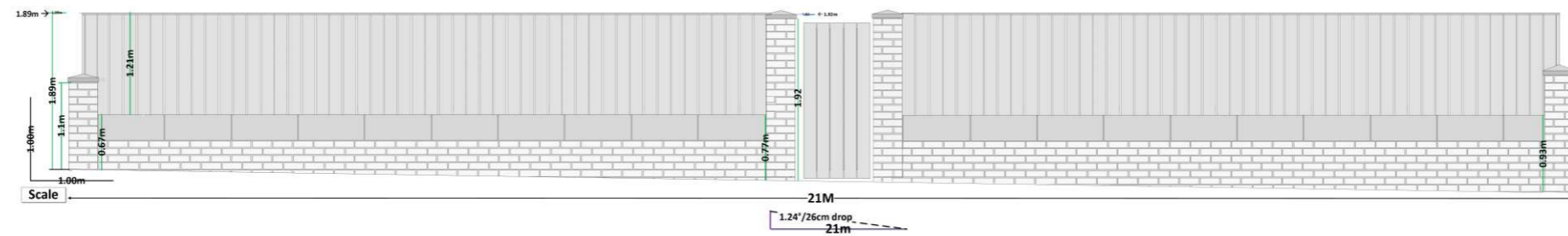

There is a 26cm drop in height at the ground level from left (Percy Road junction) to right

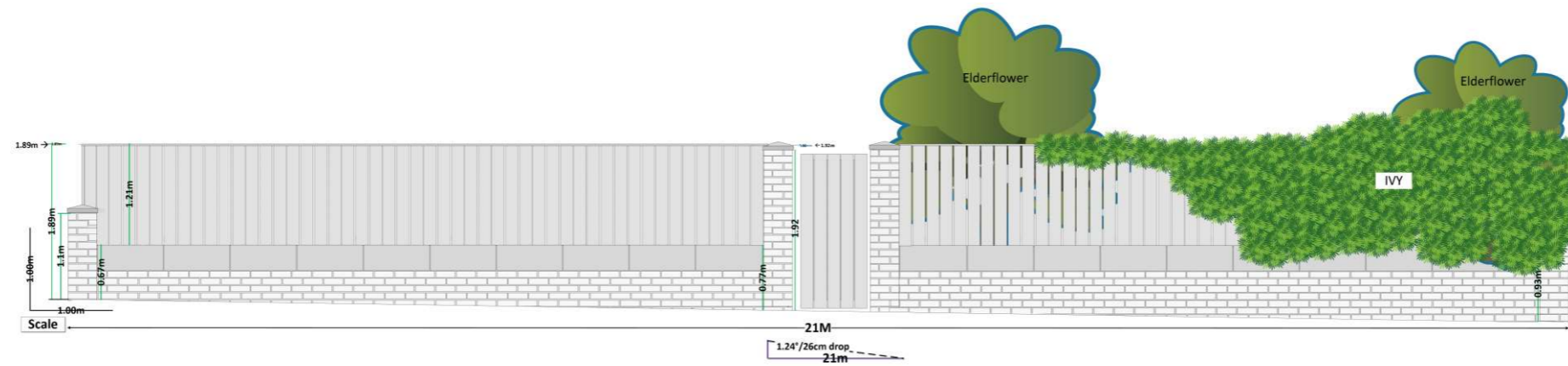

Showing mature Ivy and trees.

Planning Application:	160 Whitley Road, Whitley Bay NE26 2LY	
Council Ref:	24/	

Percy Road Perimeter (Current)

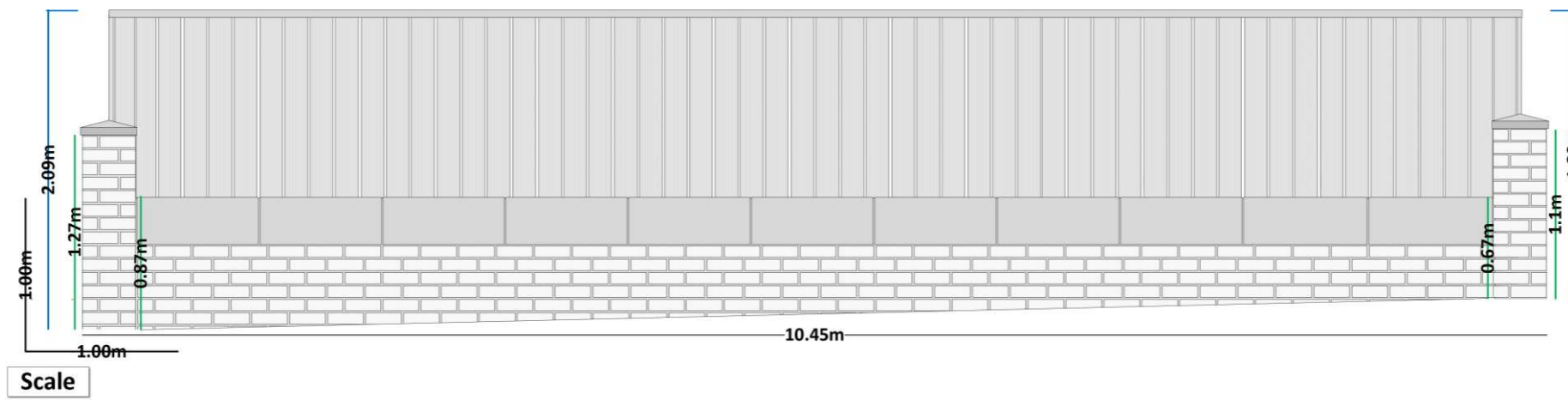

There is a 20cm drop in the ground height from right (Whitley Rd junction) to left

Planning Application:	160 Whitley Road, Whitley Bay NE26 2LY	
Council Ref:	24/	

Back Road Perimeter (Current)

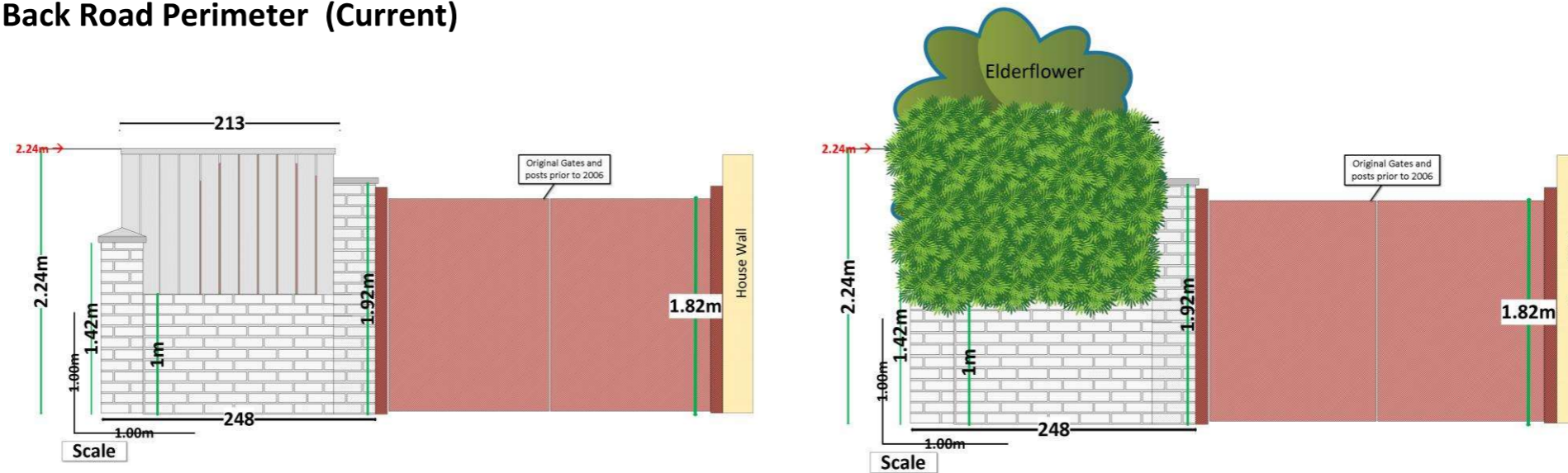

Showing existing aspect with Elderflower tree and Ivy (right)



Planning Application:	160 Whitley Road, Whitley Bay NE26 2LY	
Council Ref:	24/	

Construction (Current)vis

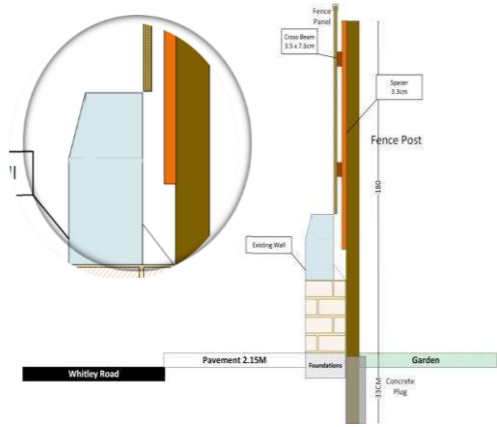

The above shows how the fence is constructed. Measurements not shown as internal aspect is a different height due to ground level being higher than the road/pavement.