

Existing **Ground Floor plan** - @ 1:100

Indicates Dewaterings

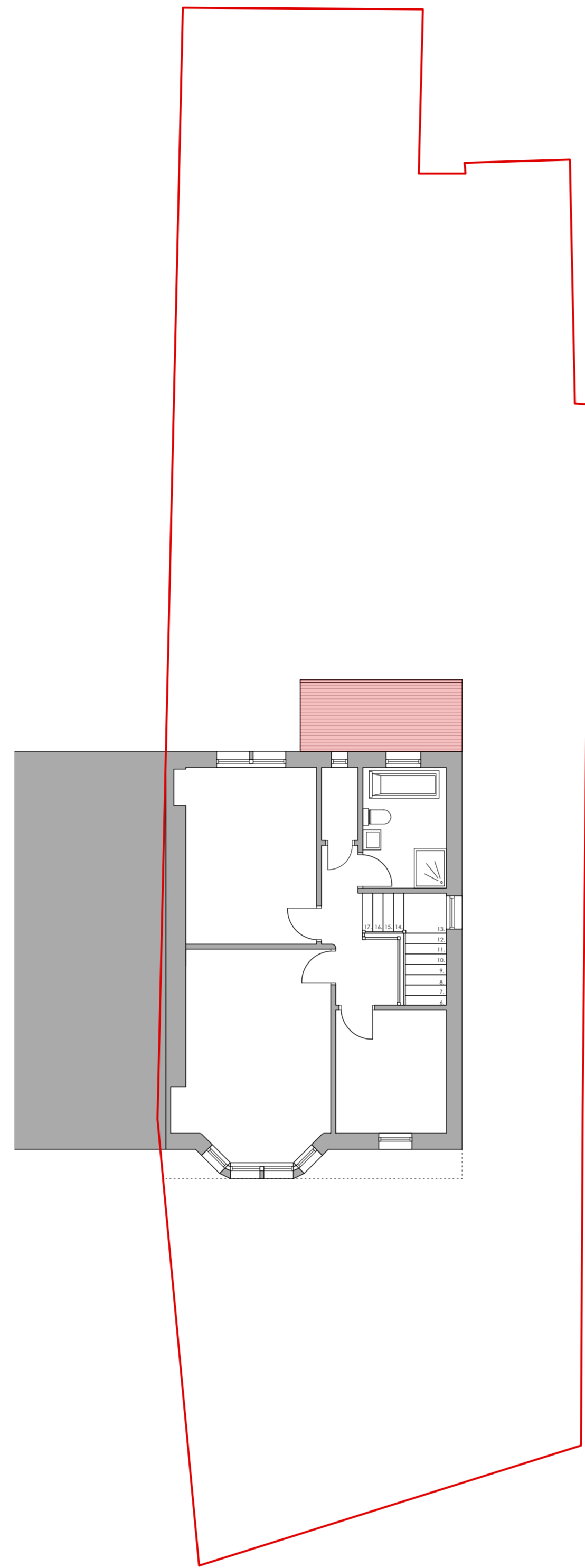

Existing **First Floor plan** - @ 1:100

Indicates Dewaterings

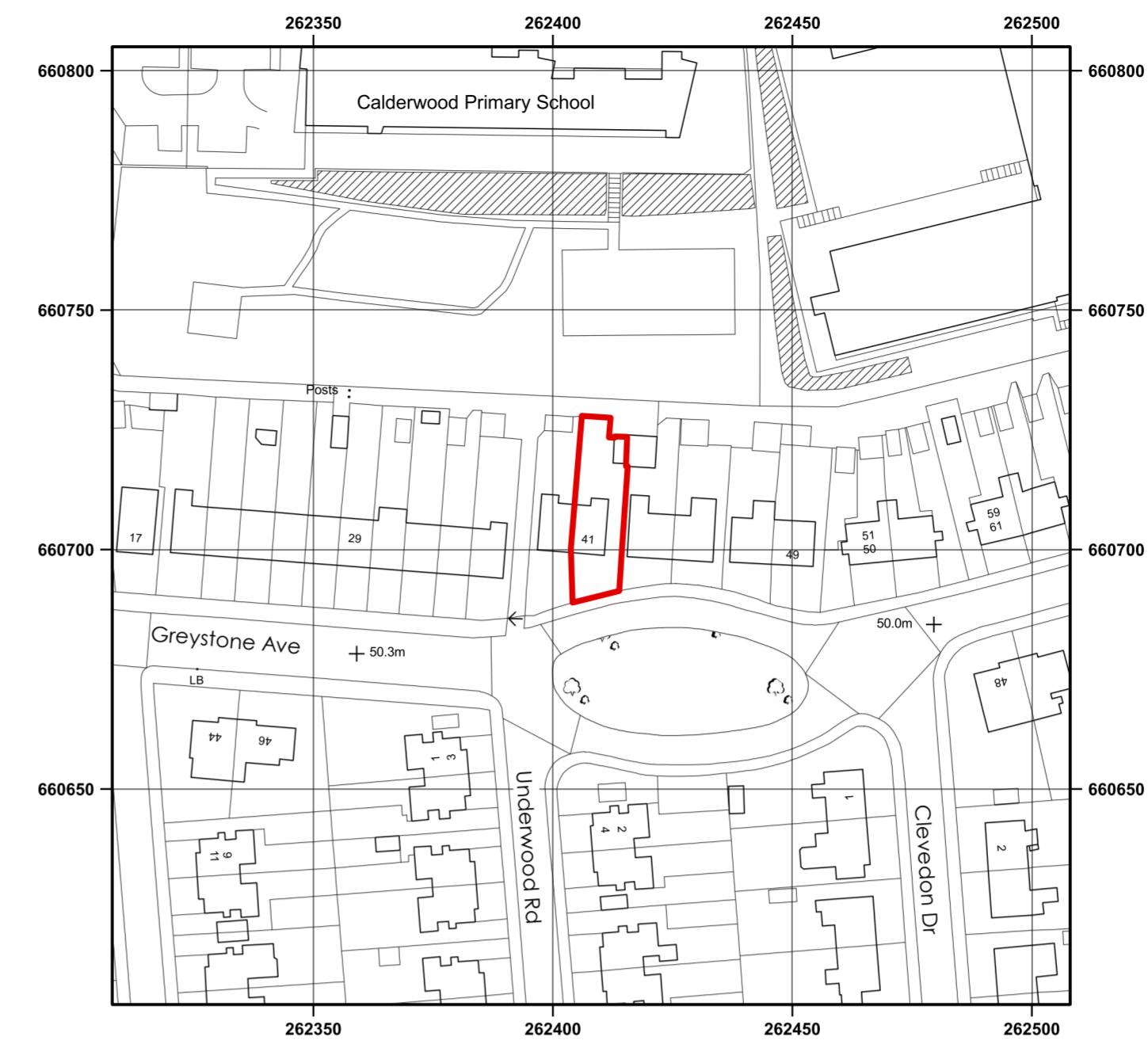

Location **Plan** @ 1:1250

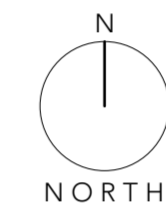

Existing **North Elevation** - @ 1:100

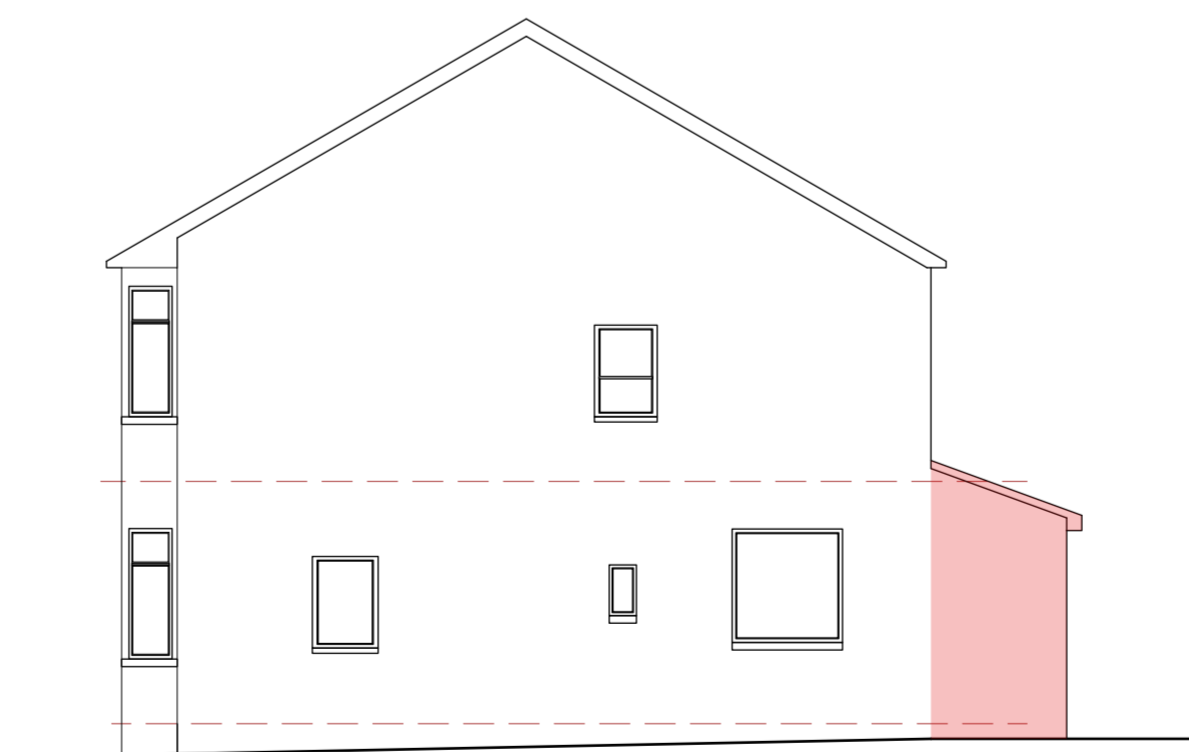

Existing **East Elevation** - @ 1:100

Indicates Dewaterings

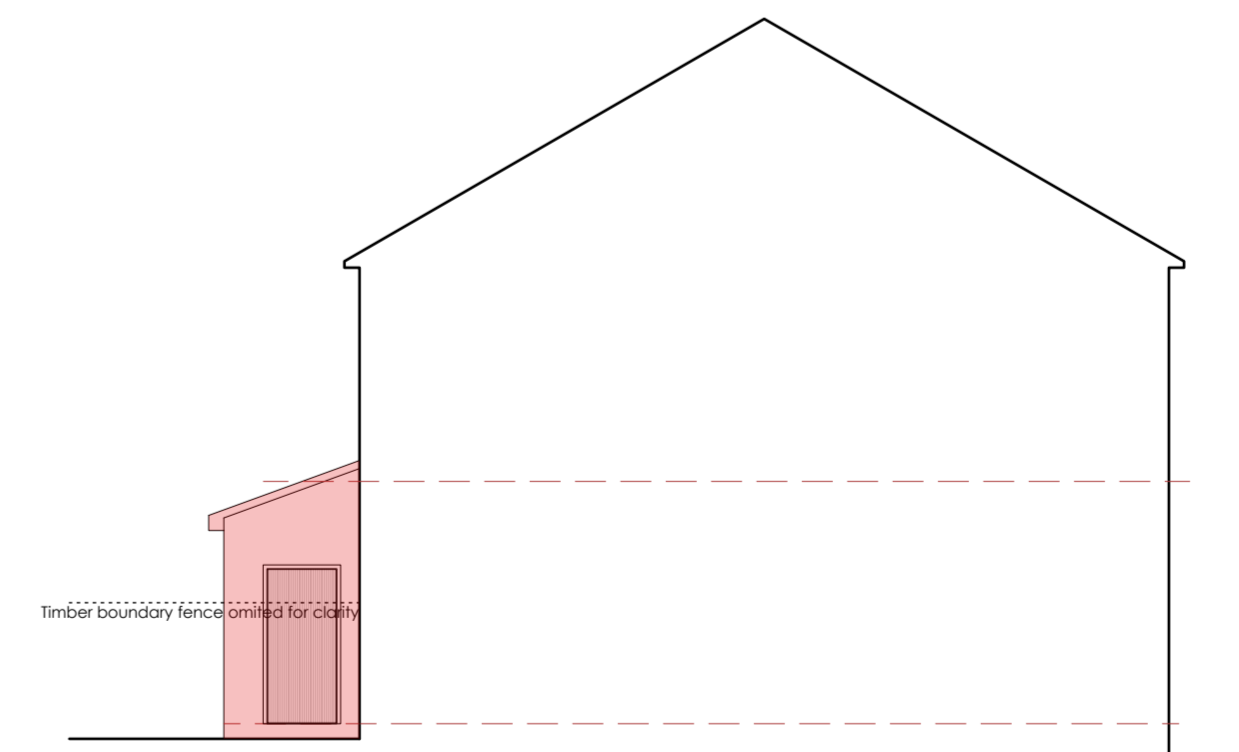

Existing **West Elevation** - @ 1:100

Reproduced from OS Sitemap by permission of Ordnance Survey on behalf of the Controller of His Majesty Stationary Office.  
© Crown Copyright 2024.  
All rights reserved  
Licence No. 1000046655

**GENERAL NOTES :**

1. ALL DRAWINGS TO BE READ IN CONJUNCTION WITH SPECIFICATION DOCUMENT & ENGINEERS DWG'S
2. **DO NOT SCALE FROM THESE DRAWINGS**
- ALL DIMENSIONS IN MILLIMETERS UNLESS NOTED- IF IN DOUBT ASK
3. ALL DRAWINGS TO BE READ IN CONJUNCTION WITH MANUFACTURES LITERATURE
4. GLASS/WINDOWS BELOW 800MM & ALL PROTECTIVE BARRIERS/HANDRAILS& BALUSTRADES TO BE IN ACCORDANCE WITH BS EN 1991-1-1/PD 6688-1-1
5. ALL FITTINGS ON FIRE RATED WALLS TO BE SURFACE MOUNTED
6. ALL STEEL WORK TO HAVE PROTECTION GIVING 30MINS FIRE RESISTANCE
7. ALL ESCAPE WINDOWS (EW) TO HAVE BOTTOM OF OPENING NO HIGHER THAT 1100MM ABOVE FFL

\*\* Indicates toughened glass to both panes of DG unit to BS 6262 : Part 4 : 2018  
\* Indicates toughened glass as above to inner pane of DG unit only

SCALE 1:100 @ A1, 1:200 @ A3  
0 5m

Rev	Date	By	Description
A	09/04/2024		

**PLANNING**

Project	Project Number
Single Storey Rear Extension	1093

Drawing
Location & Existing

Scale	Drawn by
1:100	CE

Dwg Number	Revision
PP-01	A