

Scale 1 : 75 Existing (West facing) front elevation

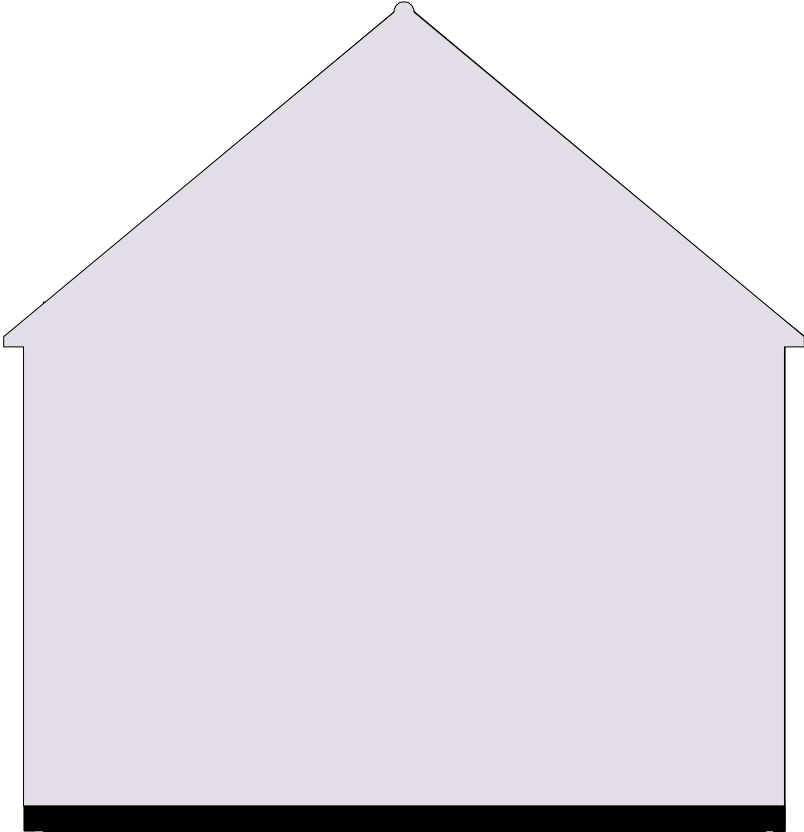

Scale 1 : 75 Existing (North) side elevation

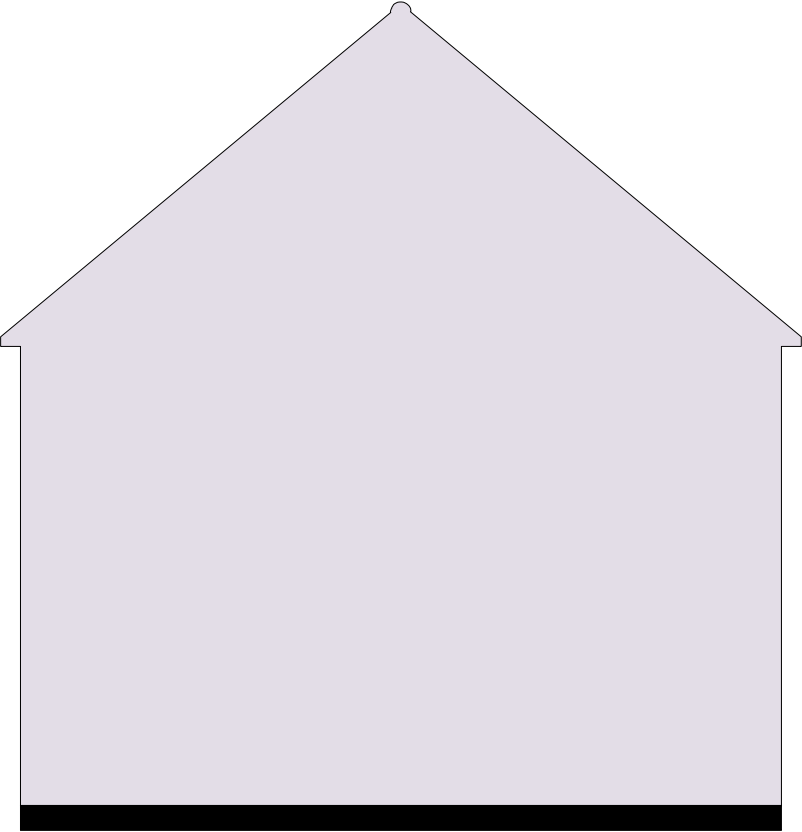

Scale 1 : 75 Existing (South) side elevation

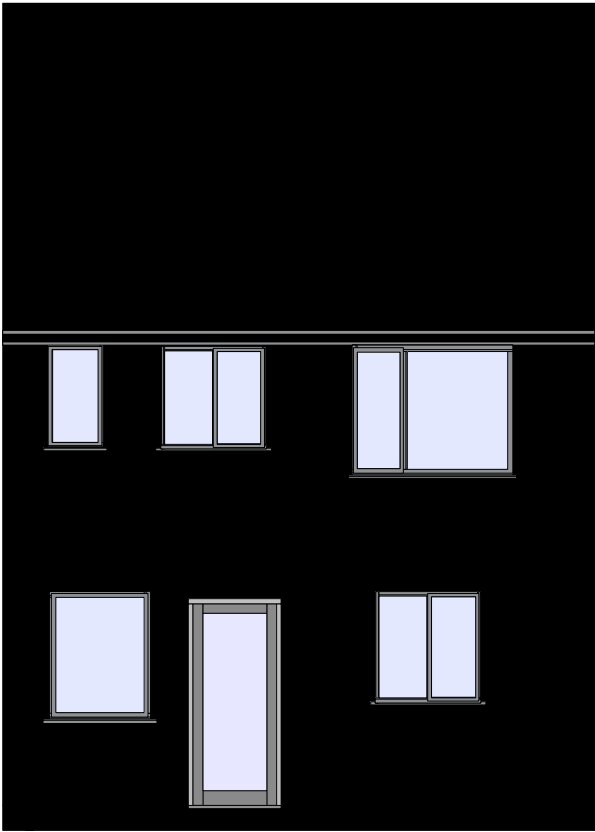

Scale 1 : 75 Existing (East facing) rear elevation

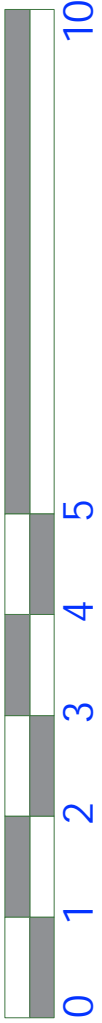

Client	Terry Norton	Address	11 Uridge Road Tonbridge	Scale	1 : 75	Drawing Title	Existing elevations
Project	11 Uridge Road Tonbridge TN10 3EA		Kent TN10 3EA	Drawn by	MGH	Date	21.03.2024