

Existing outbuilding to be taken down and removed, and base broken up (dust to be suppressed). All work to be carried out safely and any surveys undertaken as required, for materials etc., prior to commencement.

Electric supply required for golf simulator, etc.

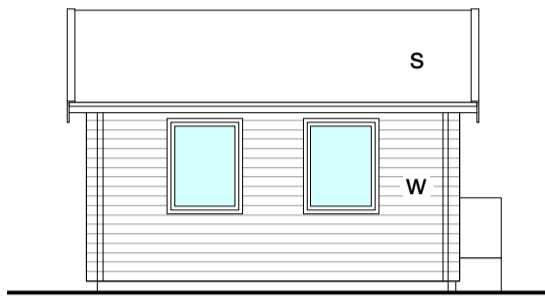

NORTH ELEVATION

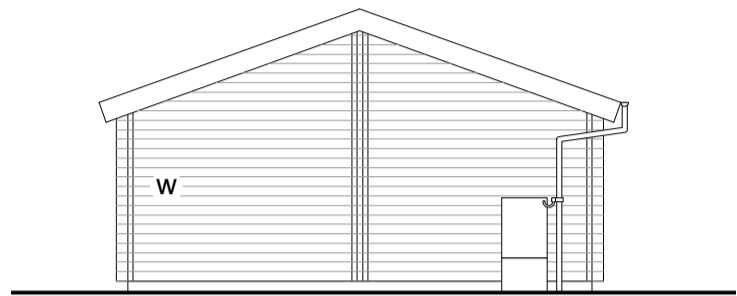

WEST ELEVATION

Water butt (227l)

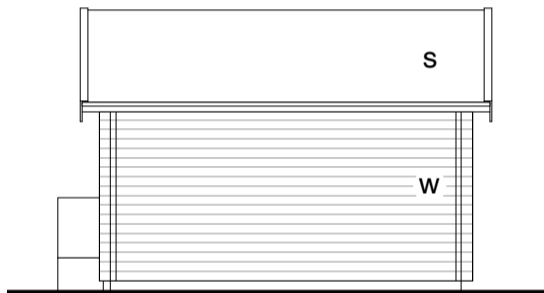

SOUTH ELEVATION

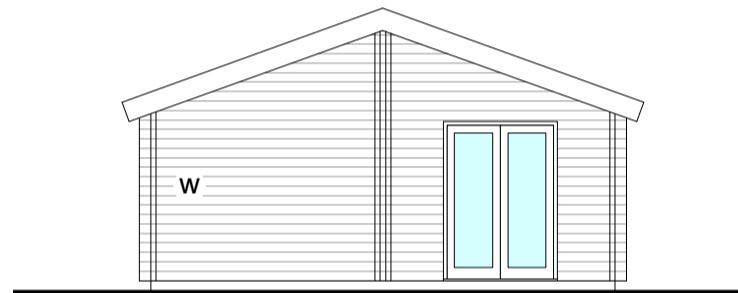

EAST ELEVATION

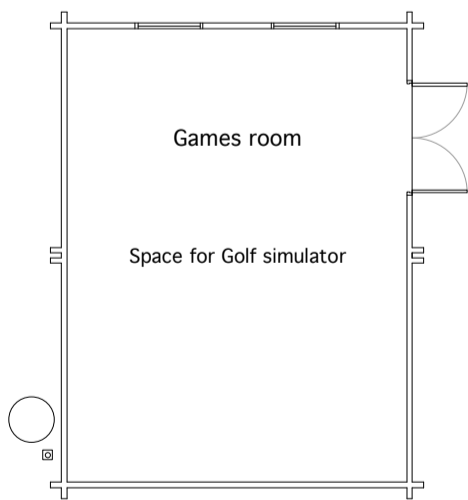

GROUND FLOOR PLAN

- s Shingle or tile or single ply membrane (dark grey colour)
- w Timber or timber effect (dark grey colour)
- Dark grey (or black) colour window frames.
- Dark grey (or black) colour fascias, rainwater goods etc.



Note a 19.03.2024

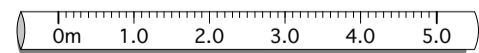

Scale(s): 1:100 @A3 Project No: 2318 Dwg No: 211 Rev: 0 Date: 18.03.2024

(U.1) OUTBUILDING as proposed

Drawing Issue: Information Planning Building Regulations Construction

Site address: Stonehaven, Long Lane, Tilston, Malpas, SY14 7HA

Client(s): Mr A. & Mrs S. Bishton

41 Sandon Road, Chester. CH2 2EP dparcitectsnw@icloud.com www.dparcitectsnw.com

dparcitects (North West) Ltd