

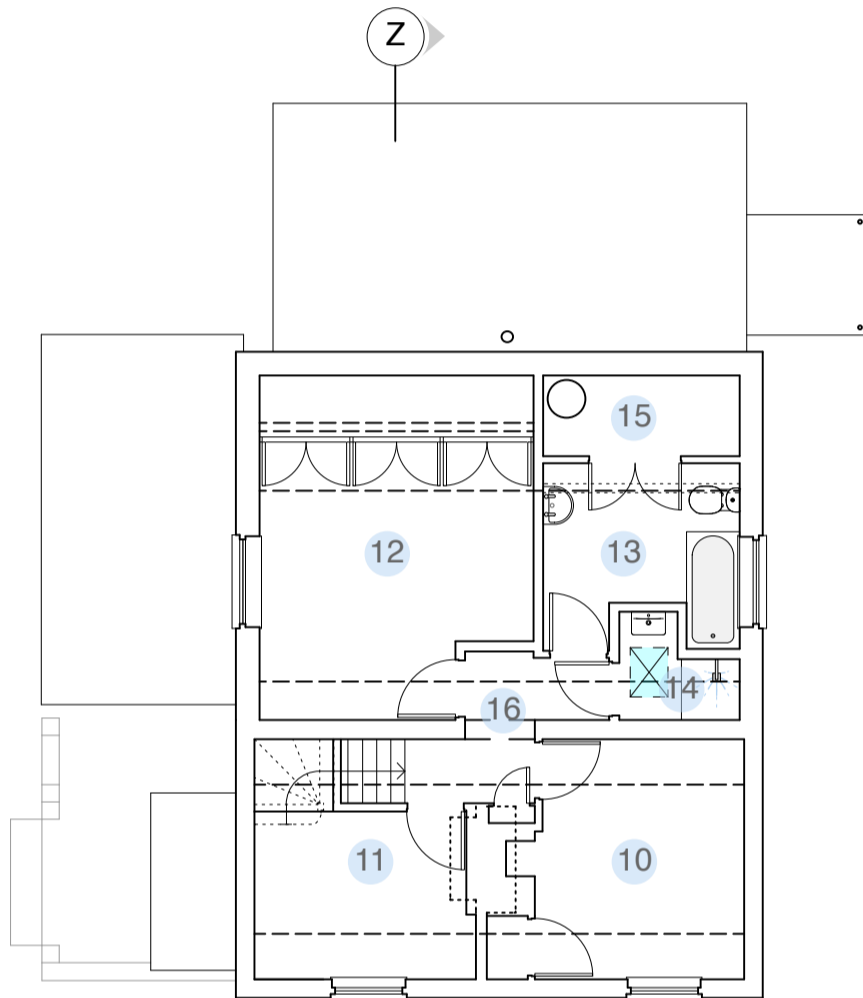

CROSS SECTION (Z-Z)



**FIRST FLOOR**

- 10 Bedroom 2
- 11 Bedroom 3
- 12 Bedroom 1
- 13 Bathroom
- 14 Shower room
- 15 Cylinder cupboard
- 16 Landing

GIFA (GF+FF) = 136.5m<sup>2</sup>

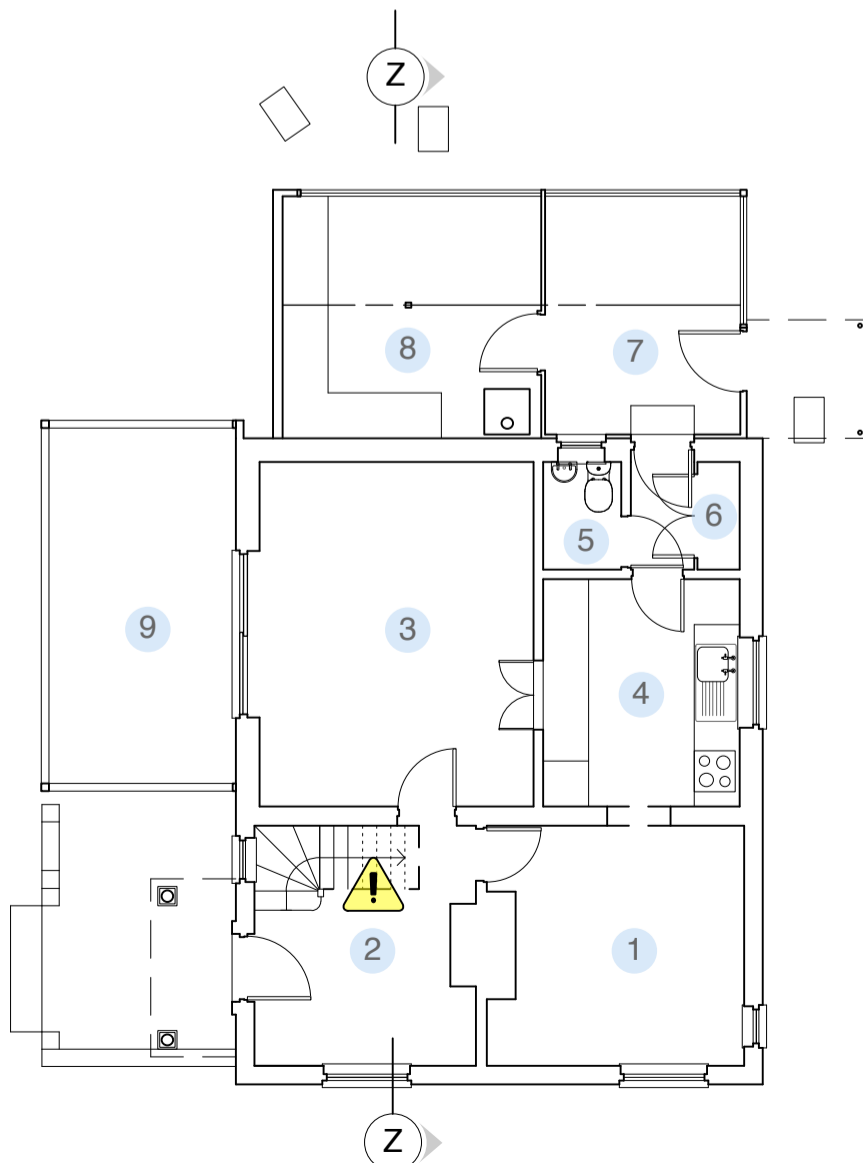

 50.3° Stair pitch - POTENTIALLY DANGEROUS

**GROUND FLOOR**

- 1 Dining
- 2 Entrance Hall
- 3 Living
- 4 Kitchen
- 5 WC
- 6 Store
- 7 Rear porch
- 8 Utility
- 9 Conservatory

Notes a 08.02.2024

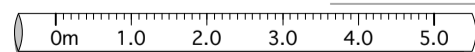

Scale(s): 1:100 @A3 Project No: 2318 Dwg No: 2 Rev: 0 Date: 05.12.2023

**PLANS & CROSS SECTION as existing**

Drawing Issue:  Information  Planning  Building Regulations  Construction

Site address: Stonehaven, Long Lane, Tilston, Malpas, SY14 7HA

Client(s): Mr A. & Mrs S. Bishton

41 Sandon Road, Chester. CH2 2EP dparchitectsnw@icloud.com www.dparchitectsnw.com

dparchitects (North West) Ltd



SIDE (East) ELEVATION

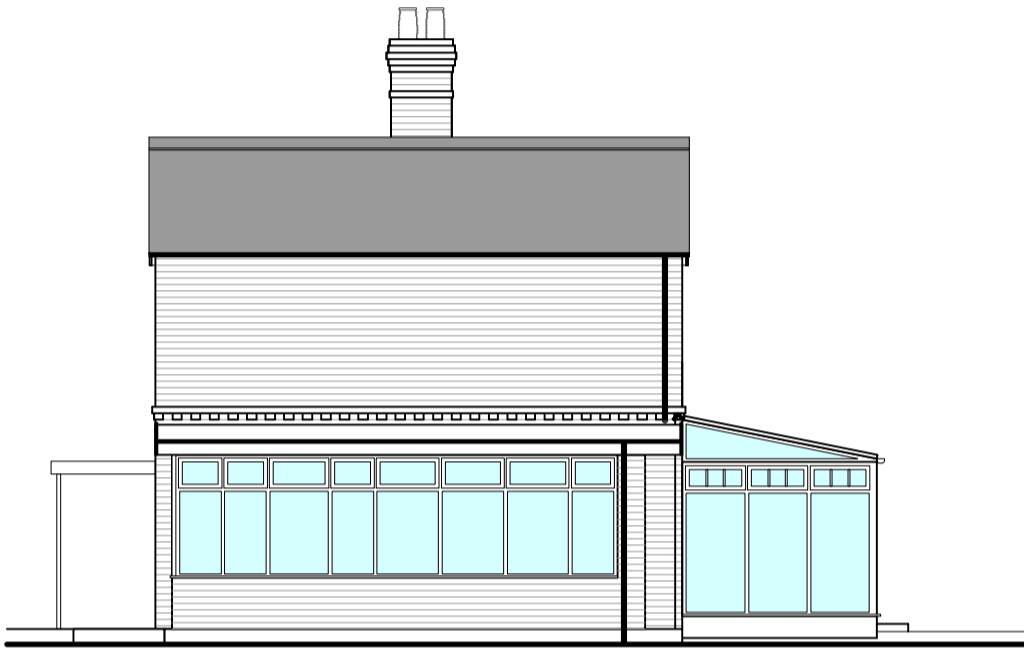

REAR (North) ELEVATION



SIDE (West) ELEVATION

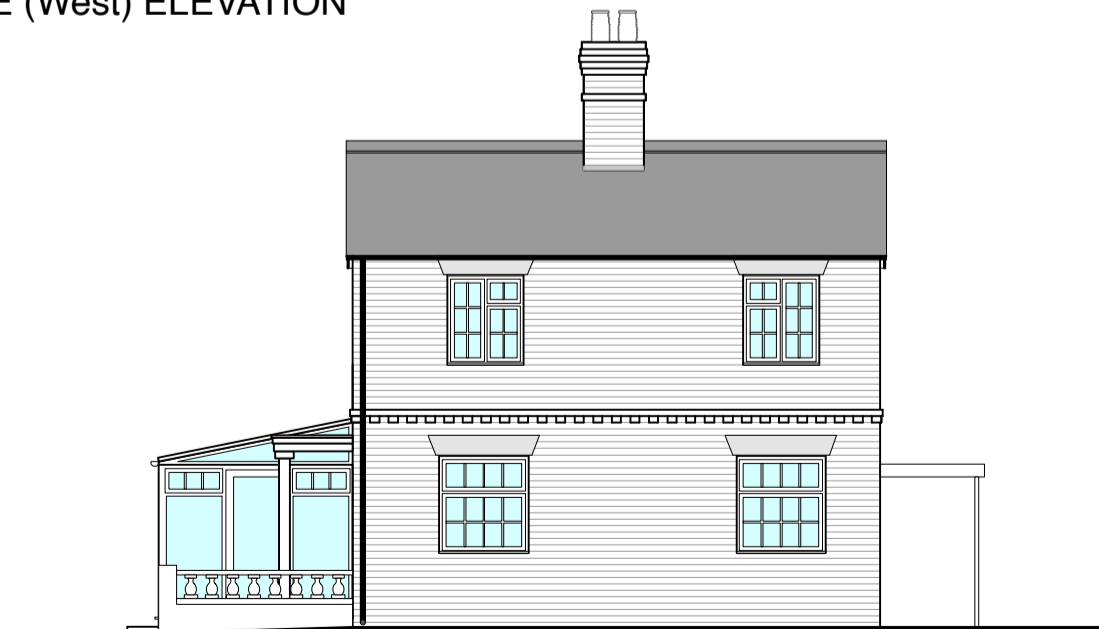

FRONT (South) ELEVATION

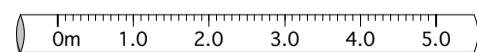

Scale(s): 1:100 @A3 Project No: 2318 Dwg No: 3 Rev: - Date: 05.12.2023

**ELEVATIONS as existing**

Drawing Issue: Information  Planning  Building Regulations  Construction

Site address: Stonehaven, Long Lane, Tilston, Malpas, SY14 7HA

Client(s): Mr A. & Mrs S. Bishton

41 Sandon Road, Chester. CH2 2EP dparchitectsnw@icloud.com www.dparchitectsnw.com dparchitects (North West) Ltd

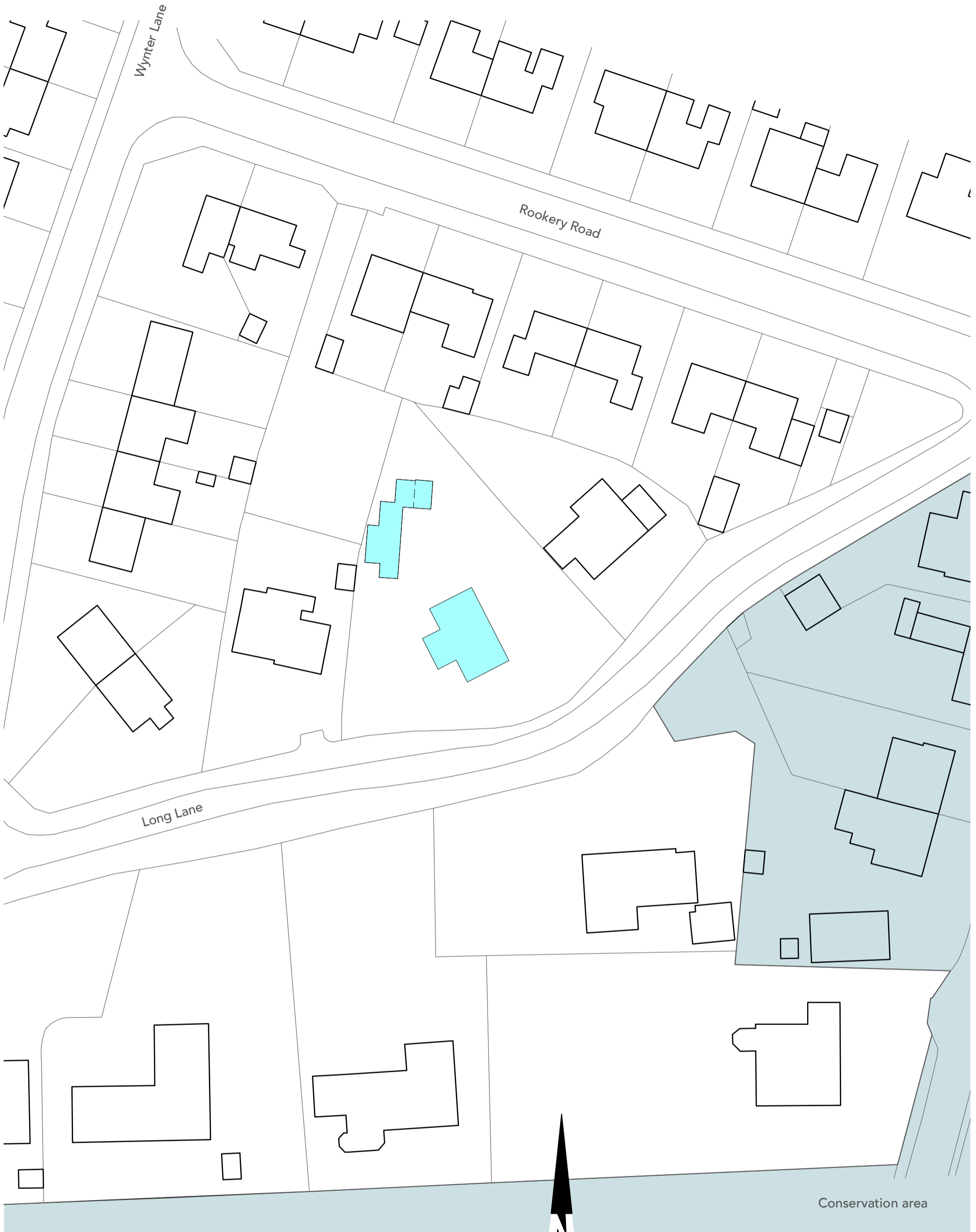

Scale(s): 1:500 @A3 Project No: 2318 Dwg No: 4 Rev: - Date: 05.12.2023

**BLOCK PLAN as existing**

Drawing Issue: **Information**  **Planning**  **Building Regulations**  **Construction**

Site address: **Stonehaven, Long Lane, Tilston, Malpas, SY14 7HA**

Client(s): **Mr A. & Mrs S. Bishton**

41 Sandon Road, dparchitectsnw@icloud.com  
 Chester. CH2 2EP www.dparchitectsnw.com

**dparchitects** (North West) Ltd