THIS DRAWING IS THE PROPERTY OF NORTH WEST DESIGN COLLECTIVE. COPYRIGHT IS RESERVED BY THEM AND THE DRAWING IS ISSUED ON CONDITION THAT IT IS NOT COPIED EITHER WHOLLY OR IN PART WITHOUT THE CONSENT IN WRITING OF NORTH WEST DESIGN COLLECTIVE.

DIMENSIONS SHOULD NOT BE SCALED. ALL DIMENSIONS TO BE CHECKED ON SITE BY THE CONTRACTOR BEFORE COMMENCEMENT OF THE RELEVANT PART OF THE WORK.

1:50 — 0 0.5 1 2m

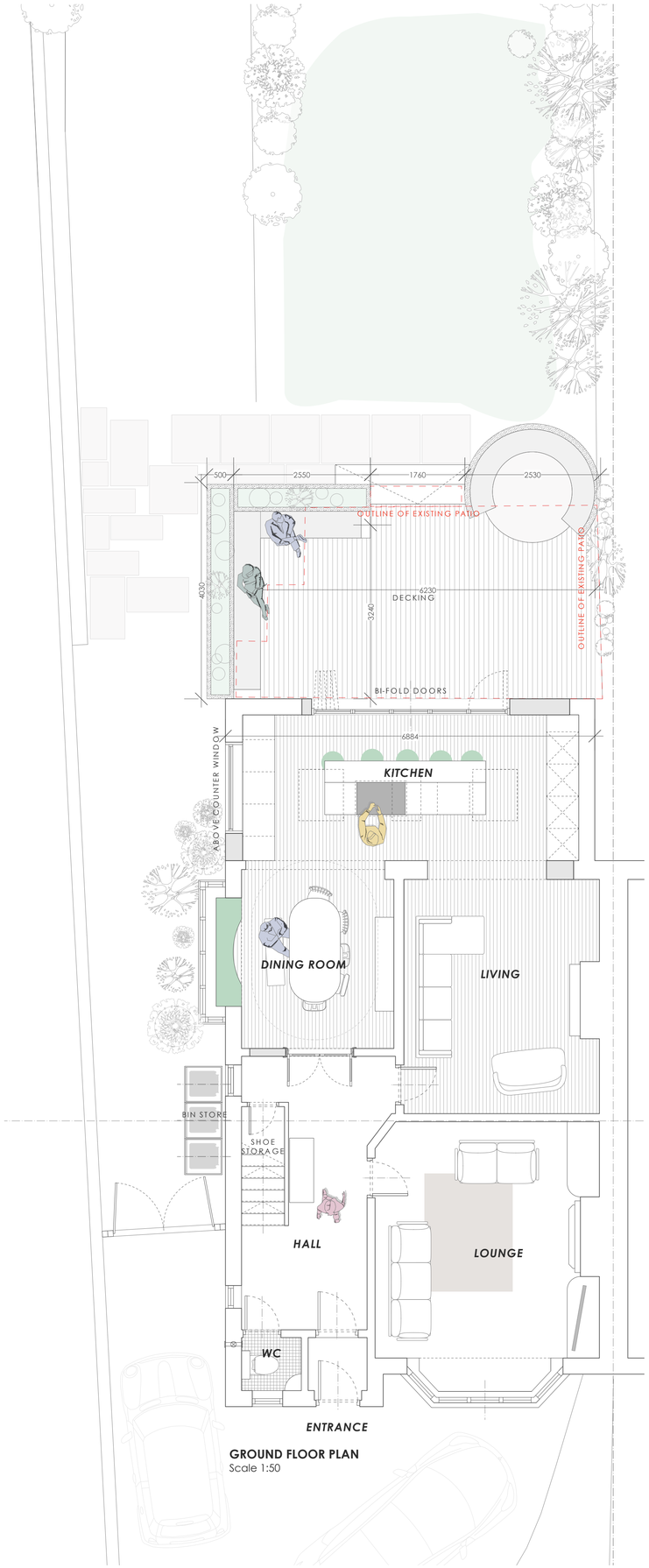

GROUND FLOOR PLAN
Scale 1:50

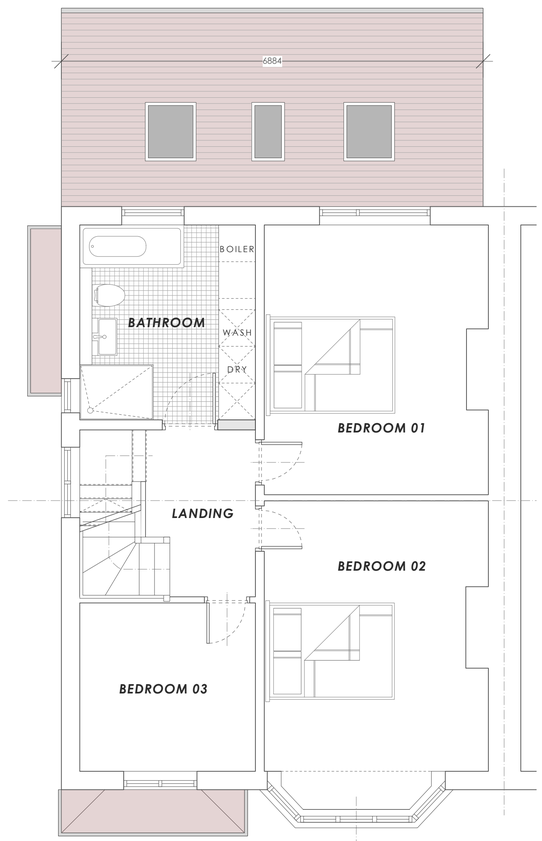

FIRST FLOOR PLAN

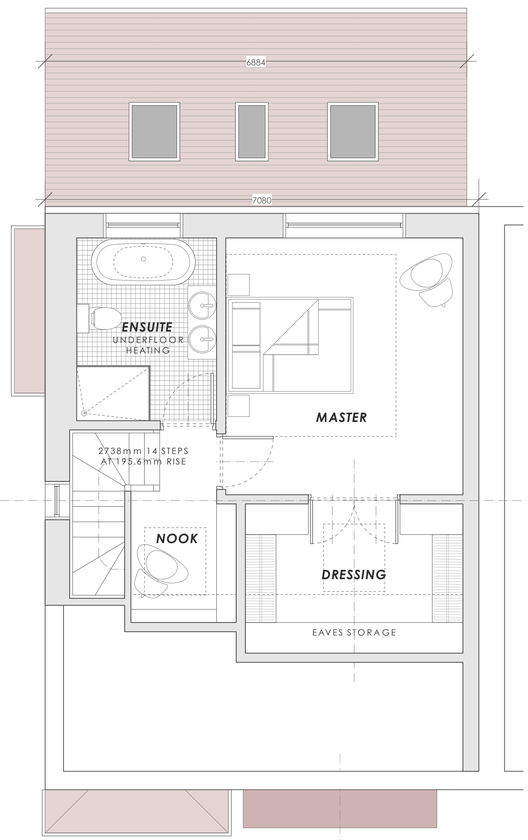

LOFT CONVERSION PLAN

Rev.	Date	Revision Notes
A	MAY 2023	AMENDMENTS FOLLOWING COMMENTS FROM SEFTON 15.05.2023
B	JUNE 2023	AMEND DETAILS TO PATIO, DISCUSSION WITH J FORSHAW 28.06.2023
C	APRIL 2024	NON-MATERIAL AMENDMENT TO REAR AND SIDE ELEVATION

Project Title
CAMBRIDGE AVENUE
SOUTHPORT

Drawing Title
PROPOSED HOUSE PLANS

Drawing No.	Revision
2222.03.02	C
Date APRIL 2023	Scale 1:50 @ A1
Drawn by : SAL	Checked by : JMC

NORTH

northwestdesigncollective
• e: hello@nwdcstudio.com • t: +44(0)1772429840