

# THE OLD BAKEHOUSE

**The Old Bakehouse,  
Six Bells Lane, Sevenoaks,  
Kent  
TN13 1JE.**

The drawing is copyright of SIXTHART LTD. This drawing shall not be scaled. All dimensions are in mm unless otherwise stated. All dimensions shall be checked on site prior to commencing the works and any discrepancies to be reported to SIXTHART LTD. All works shall conform to the current edition of the building regulations and other statutory requirements. All materials and workmanship shall conform with the relevant British Standard specifications and codes of practice. If this drawing forms part of an application for planning permission, it shall not be used for any other purpose without the express permission of SIXTHART LTD. This drawing may incorporate information from other professionals. SIXTHART LTD cannot accept responsibility for the integrity and accuracy of such information. Any clarification and/or additions that are required appertaining to such information should be sought from the relevant profession or their appointment representative.

Drawings, specifications and schedules are to be read in conjunction with the following where applicable: Employer's Requirements documents, Agreements to Lease, Structural Engineer's drawings and specifications, Civil Engineer's drawings and specifications, Survey Drawings, Party Wall/Boundary Awards. Other specialist design consultant's requirements as appointed by the Main Contractor. Other specialist design sub-contractor's requirements as appointed by the Main Contractor.

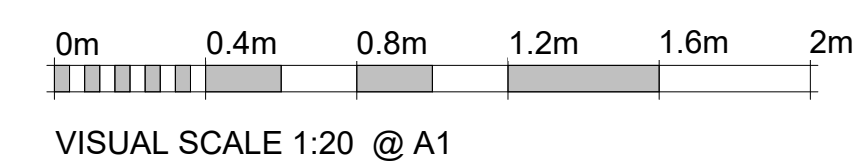
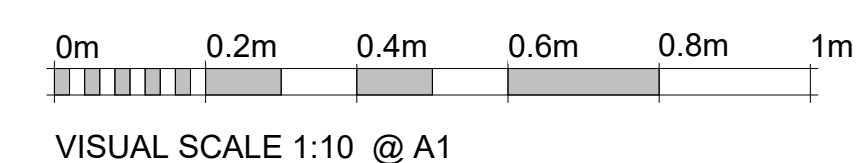
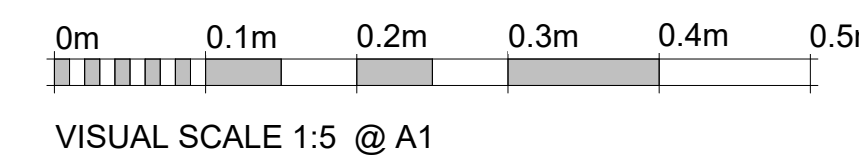
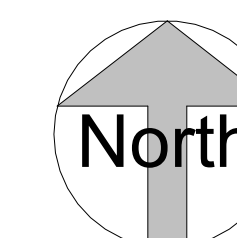

## TN13 1JE

Conversion of existing outbuildings of the Old Bakehouse into a one-bedroom annexe.

TITLE		
WINDOW DETAILS		
DATE	SCALE	PROJECT NUMBER
Issue Date	As indicated	Project Number
STAGE	REVISION	DRAWING NO
BC		DG-114

**SIXTHART  
ARCHITECTURAL DESIGN STUDIO**  
12 EATON ROW SW1W 0JA  
LONDON UK  
www.sixthart.co.uk  
erhan@sixthart.co.uk

06/04/2024 07:29:13

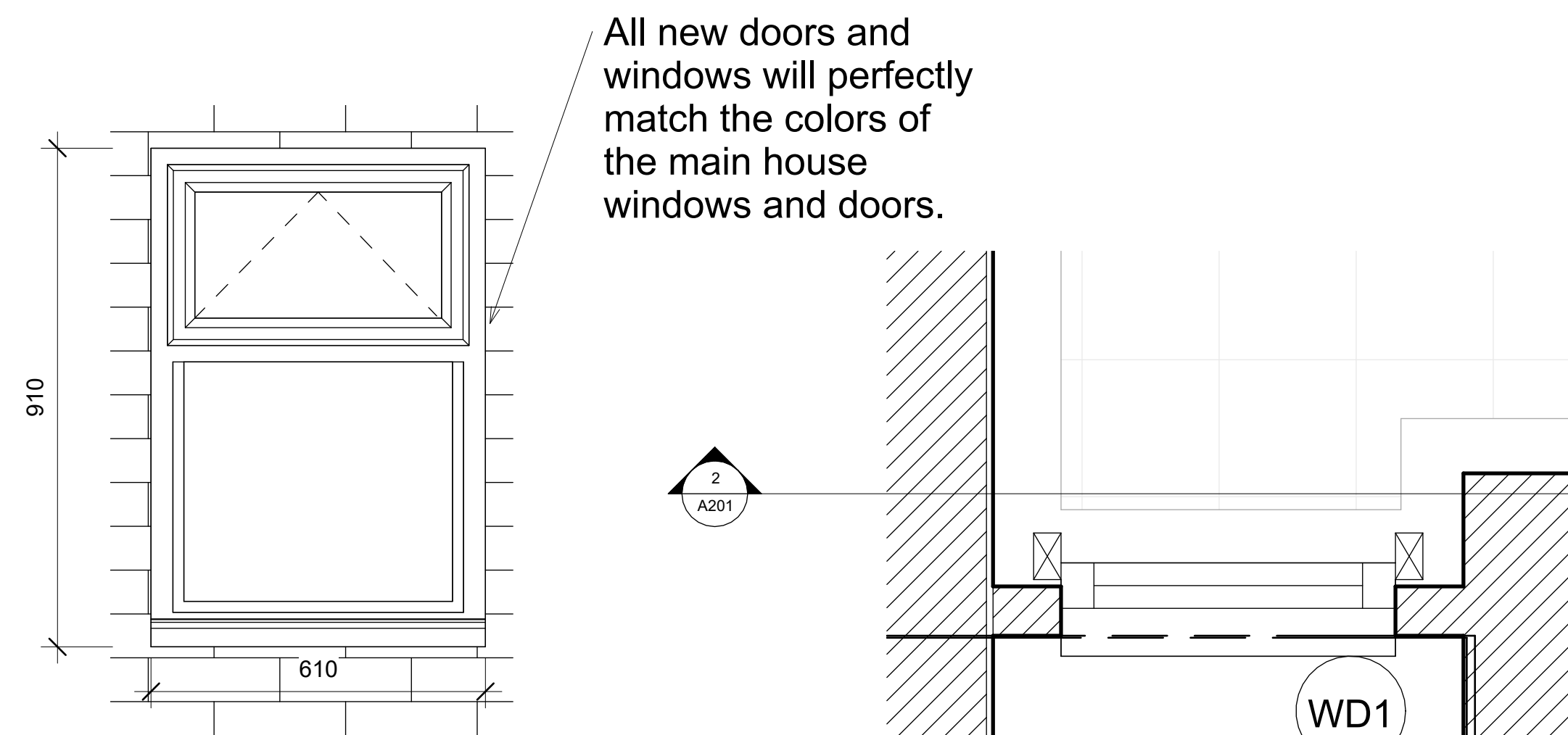

2 **WD1-Window**  
1:10

3 **Windows**  
1:10

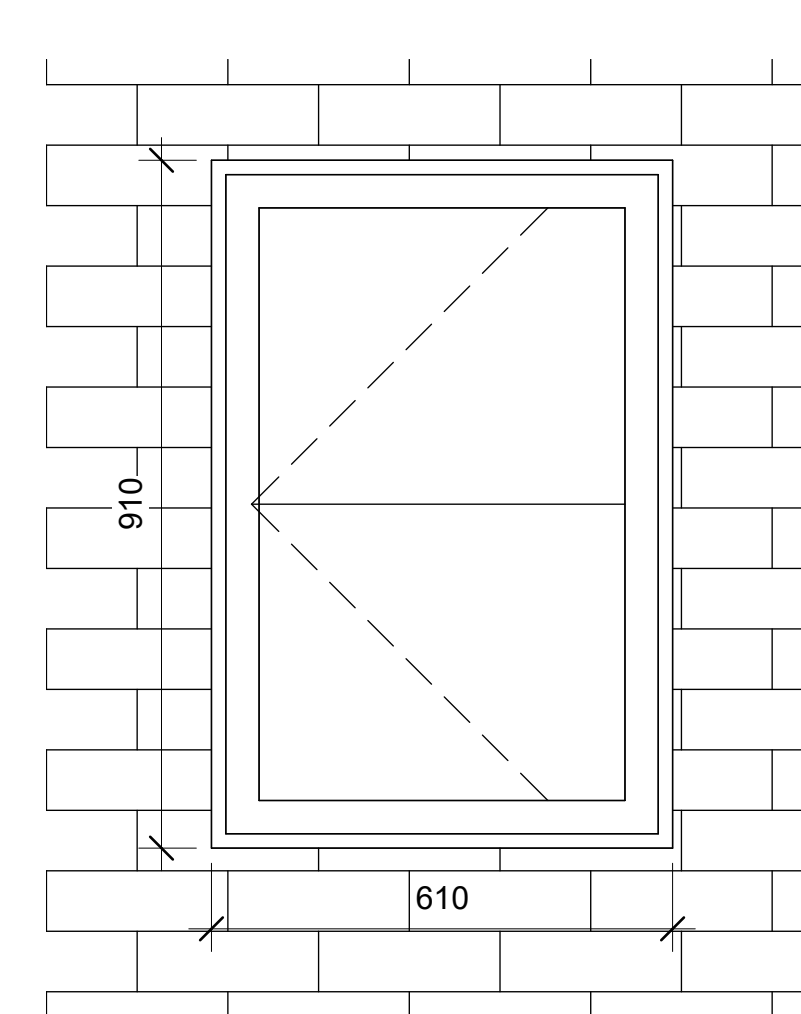

5 **WD2 -Windows**  
1:10

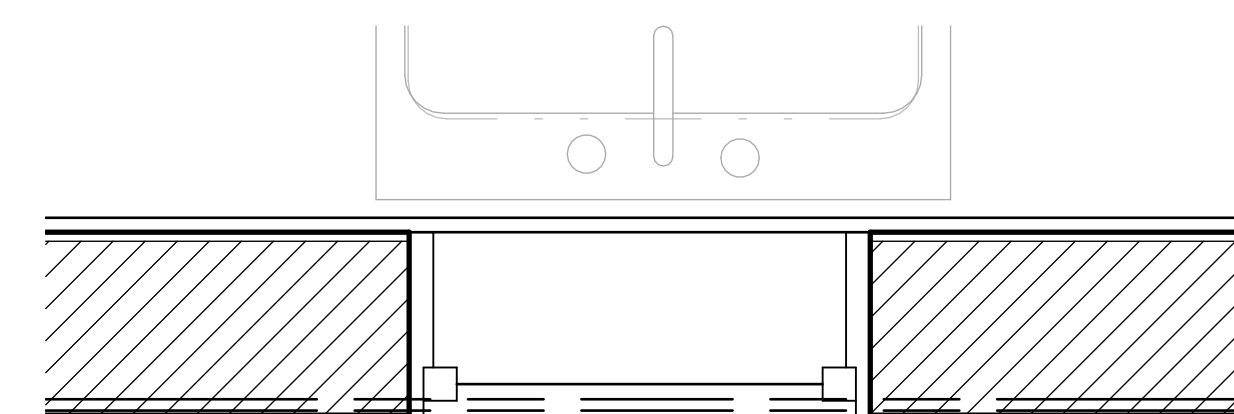

4 **WD2 -Windows**  
1:10

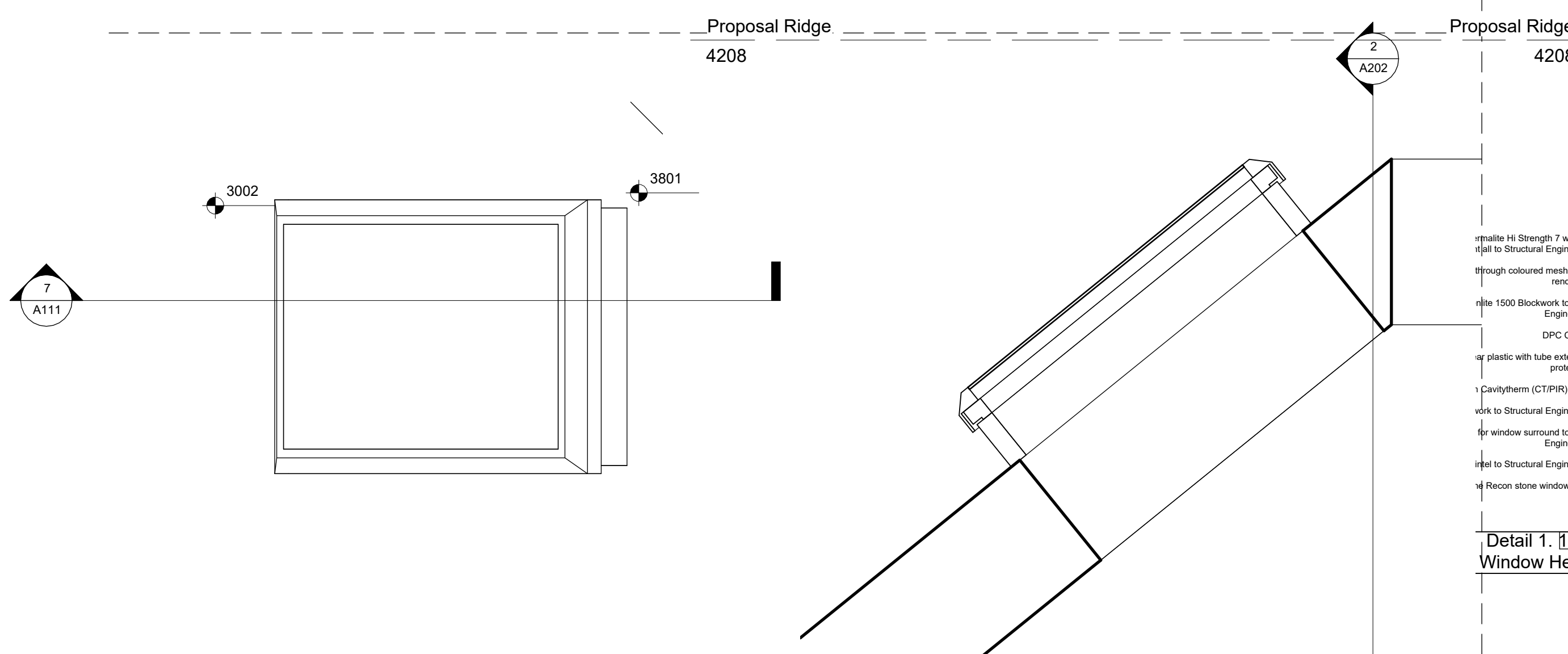

6 **Skylight Plan**  
1:10

7 **Skylight Section**  
1:10

### ROOFLIGHT (SECTION)

Rooflight installed in accordance with manufactures details  
Provide drainage gutter as required by manufacture

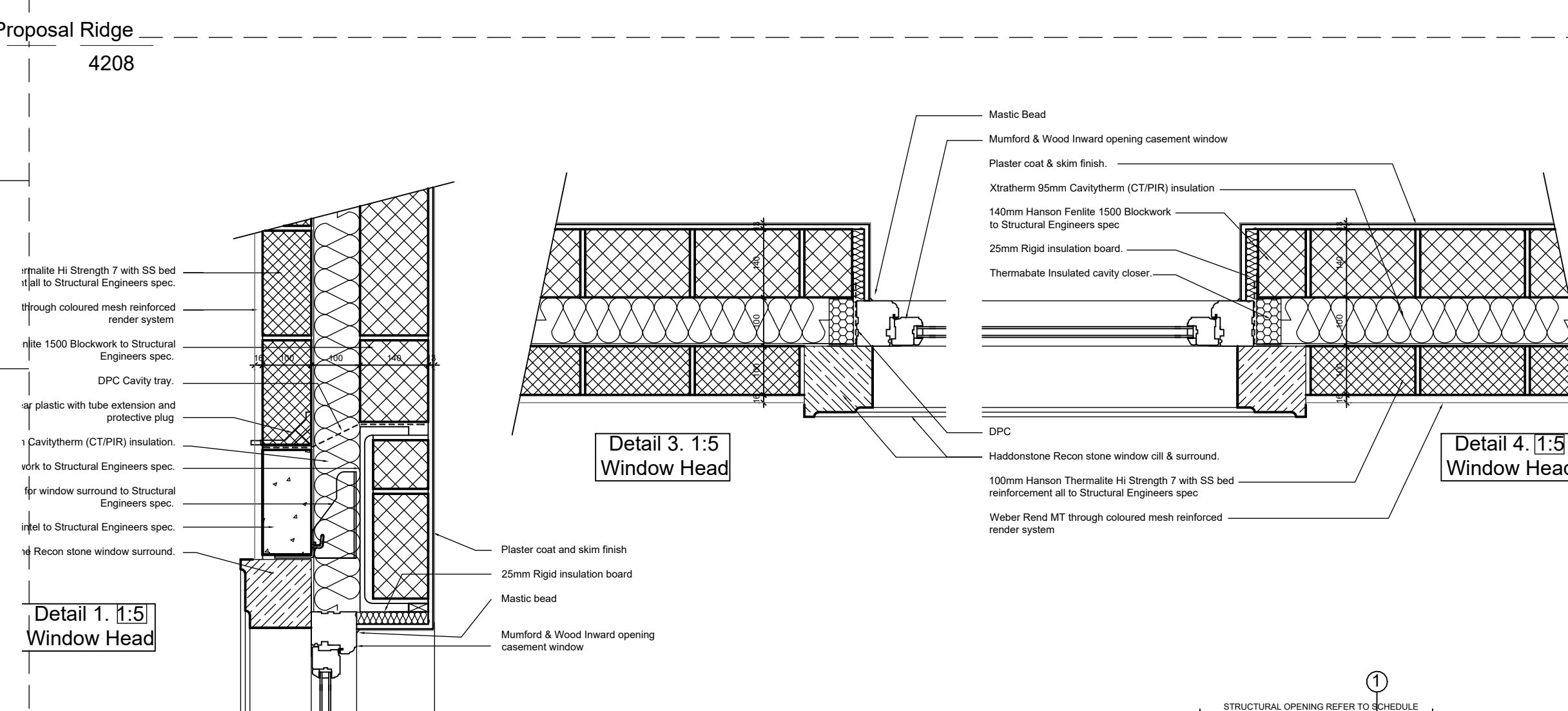
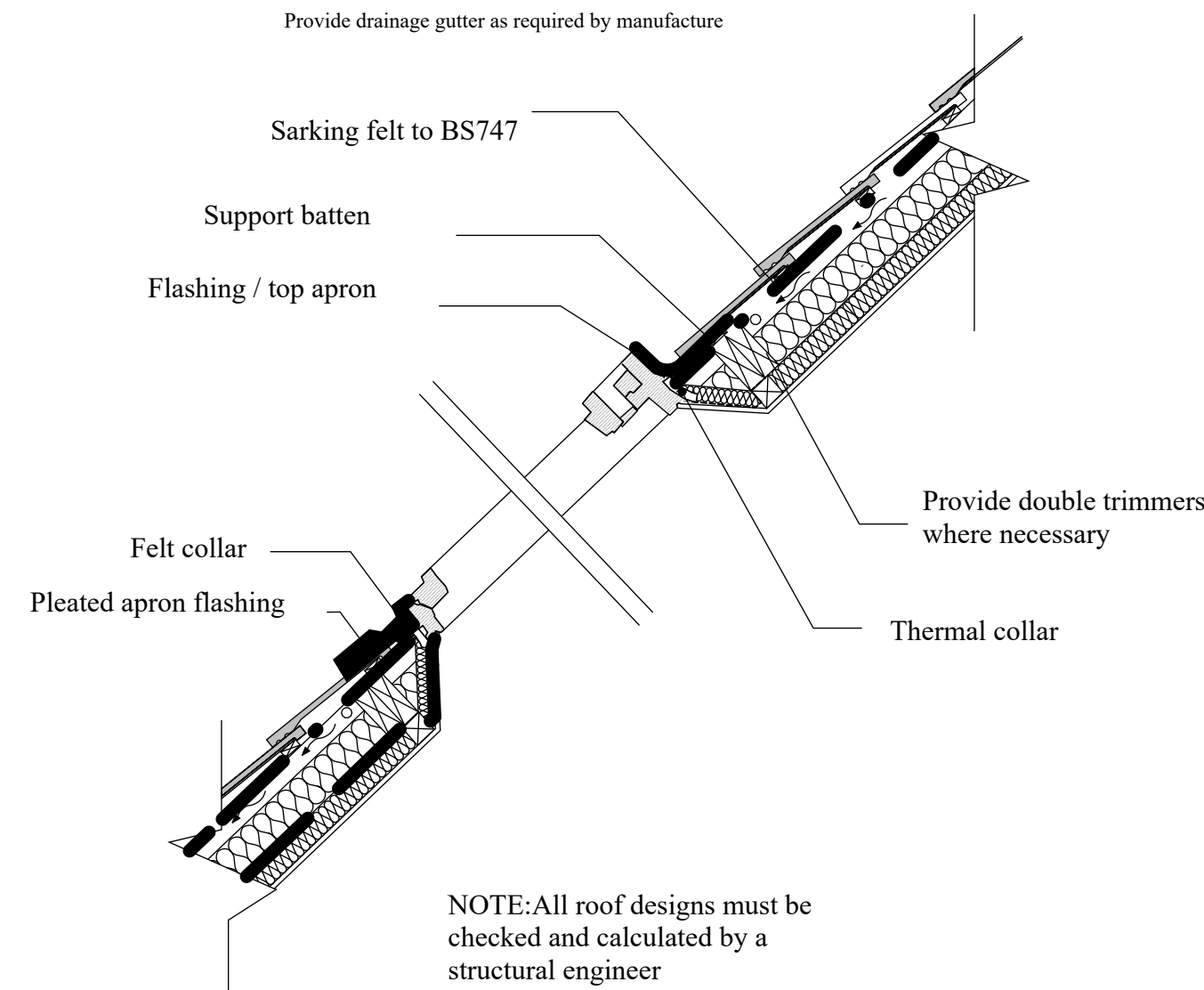

Detail 1. 1:5  
Window Head

Detail 3. 1:5  
Window Head

Detail 4. 1:5  
Window Head

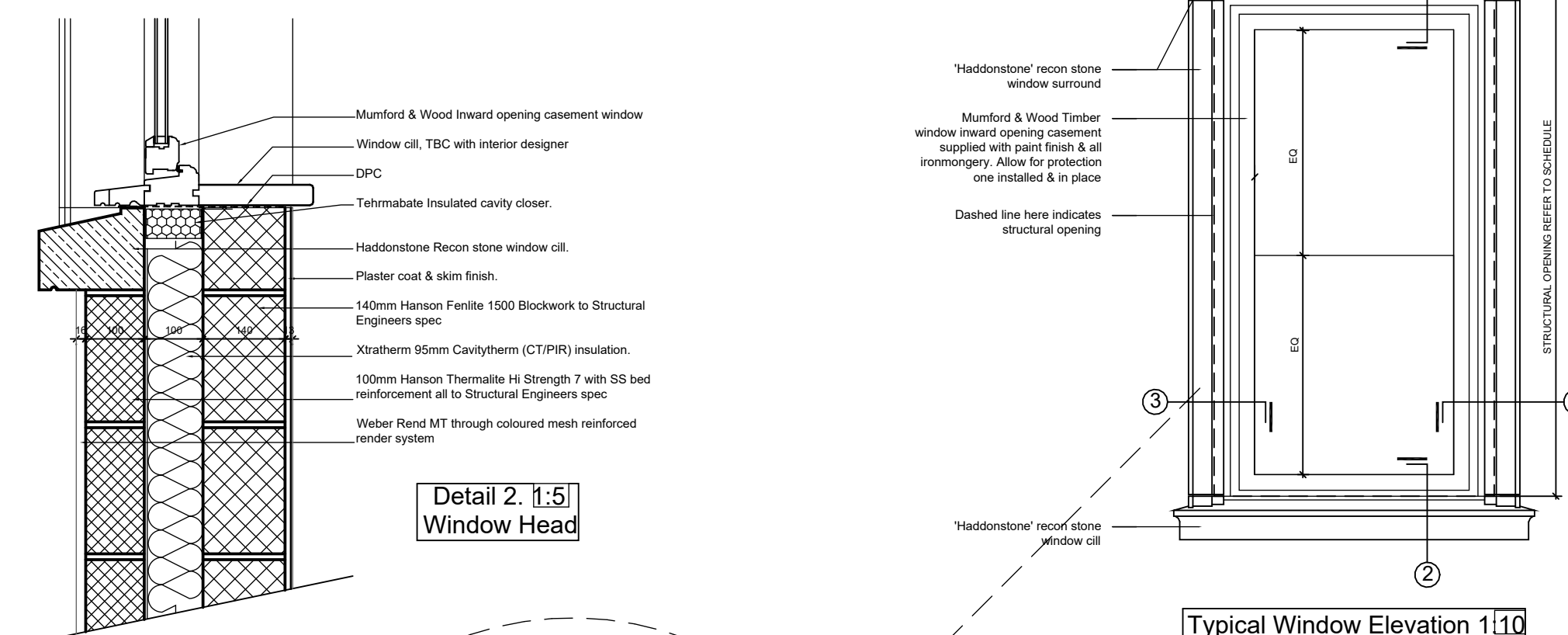

Detail 2. 1:5  
Window Head

Typical Window Elevation 1:10

### WINDOW REVEAL

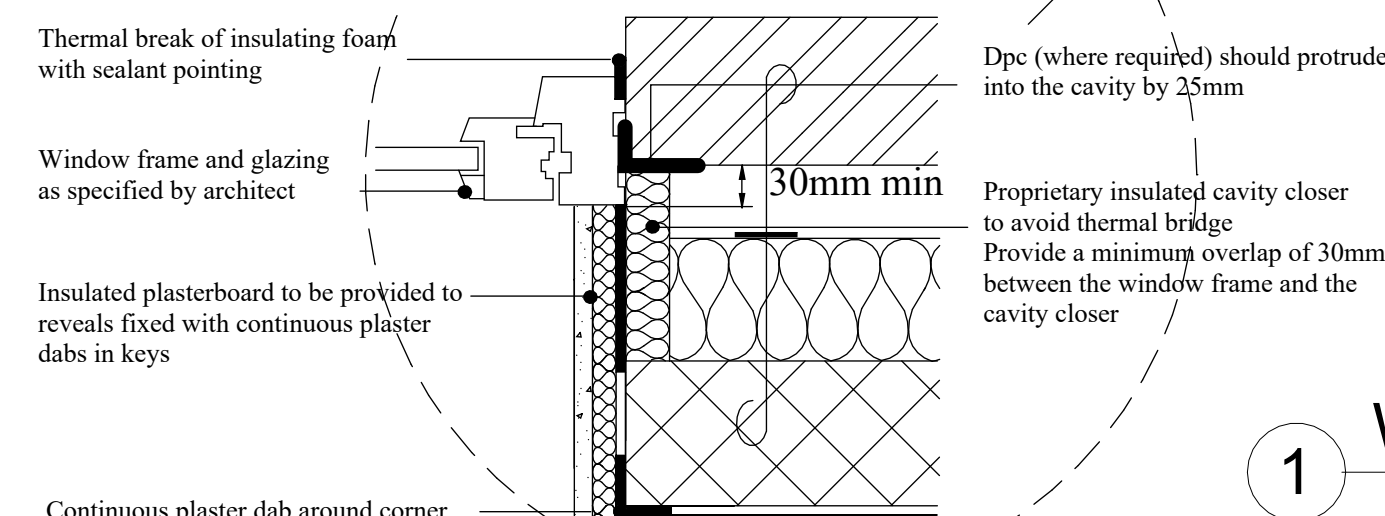

1 **WINDOW DETAILS**  
1:20