

**1 Proposed South Elevation**  
1:100

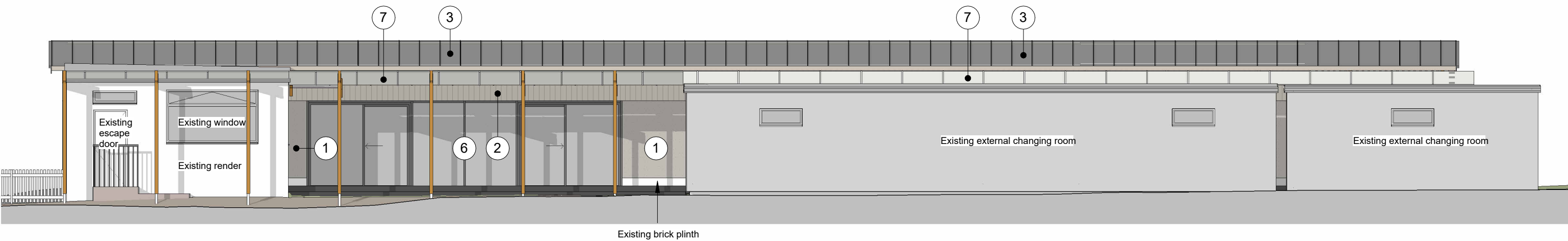

**2 Proposed North Elevation**  
1:100

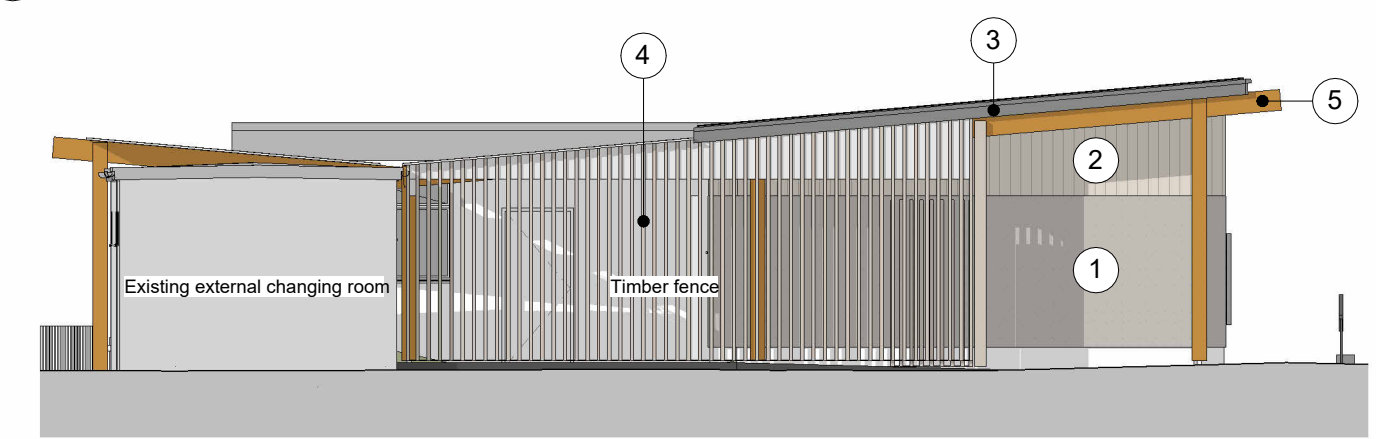

**3 Proposed West Elevation**  
1:100

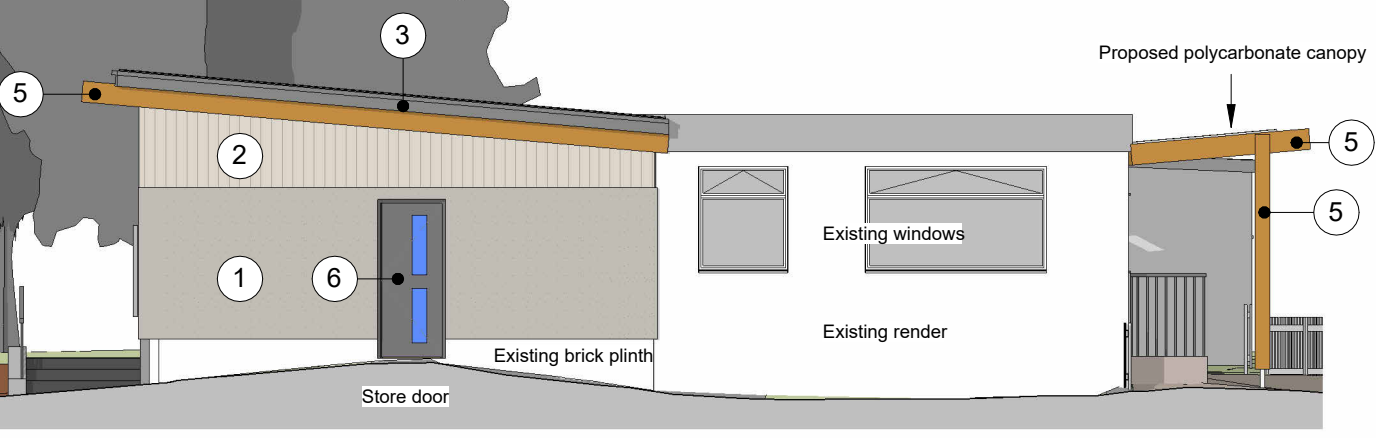

**4 Proposed East Elevation**  
1:100

**Material Legends**

- ① Render - Off White
- ② Timber Cladding - Natural Scotch Larch
- ③ Standing Seam Grey Roof
- ④ Timber Fence - Natural Scotch Larch
- ⑤ Glulam Timber Structure
- ⑥ Doors/glazing with anthracite grey framing
- ⑦ Polycarbonate covered walkway

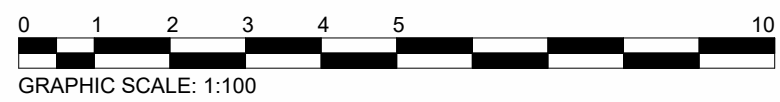

**GENERAL NOTES:**

1. COPYRIGHT OF AGL ARCHITECT LTD
2. DO NOT SCALE OFF THIS DRAWING
3. ALWAYS USE FIGURED DIMENSIONS
4. ANY DISCREPENSIES TO BE RECORDED AND VERIFIED WITH ARCHITECT
5. THIS DRAWING HAS BEEN CREATED ON COMPUTER AND SHOULD NOT BE ALTERED BY HAND
6. CONTRACTOR TO VERIFY ALL DIMENSIONS AND LEVELS ON SITE BEFORE ORDERING MATERIALS OR COMMENCING WORK.

Rev	Description	Drawn	Checked	Date
Status				
Planning				
Project				
Retrofit of Existing Sports Facilities Park Drive, Bannockburn, Stirling, FK7 0EH				
Client				
BEV Community Hub				
Drawing				
Proposed Elevations				
Project Number	Drawing Number	Revision	Scale @ A3	
24-100	301		1:100	

info@aglarchitect.co.uk  
www.aglarchitect.co.uk  
01876 811533

