

- MATERIALS KEY:**
1. EXISTING DRESSED SANDSTONE WALLS (FRONT ELEVATION HAS BEEN ROUGHLY COVOCATED TO REPAIR).
  2. NEW DRESSED ASHLAR SANDSTONE WALLS TO MATCH MAIN HOUSE.
  3. EXISTING COURSED RUBBLE ASHLAR SANDSTONE WALLS.
  4. EXISTING SANDSTONE LINTELS, CILLS, QUONS PLINTH BASECOURSE, ARCHITRAVE, PORTICES AND CORNICES.
  5. NEW COURSED RUBBLE ASHLAR SANDSTONE WALLS TO MATCH EXISTING HOUSE.
  6. EXISTING TIMBER PAINTED WINDOWS.
  7. NEW METAL POWDER COATED WINDOWS AND DOORS.
  8. NEW TIMBER DOORS.
  9. NEW PROPRIETARY ROOF WINDOWS AND CUPOLA, BY ROOFMAKER AND THE ROOFLIGHT COMPANY OR EQUAL.
  10. NEW CHARRED OR DARK TIMBER CLADDING TO EXTENSIONS.
  11. NEW SANDSTONE CORE TO STONE WALL, WITH STAINLESS STEEL OR ALUMINIUM METAL FLASHING.
  12. NEW BLUE-GREY PRE-PATINATED ZINC ROOF WITH STANDING SEAM DETAIL.
  13. NEW PROPRIETARY METAL FLUE FROM NEW STOVE.
  14. EXISTING NATURAL SLATE ROOF.
  15. EXISTING METAL AND TIMBER ROOF WINDOWS.
  16. ZINC OR STAINLESS STEEL METAL FLASHING TO PARAPET WALL.
  17. EXISTING CAST IRON PAINTED GUTTERS AND DOWNPIPES.
  18. NEW ZINC OR METAL POWDER COATED GUTTERS AND DOWNPIPES TO MATCH ZINC ROOF.
  19. EXISTING ZINC AND LEAD FLASHINGS TO EXISTING HOUSE.
  20. NEW TIMBER AND ZINC SCAVES.
  21. NEW STEEL POWDER COATED SUPPORT POST.
  22. NEW LIGHT GREY BUFF COLOURED SMOOTH RENDER FINISH TO WALL.
  23. NEW LIGHT GREY BUFF POLISHED STONE, PORCELAIN OR POLISHED CONCRETE PATIO AND PATHS.
  24. NEW GREY OR BUFF FIBRE REINFORCED CONCRETE TO PATH.
  25. NEW FEATURE PLANTING AREA WITH GARDEN LIGHTING.

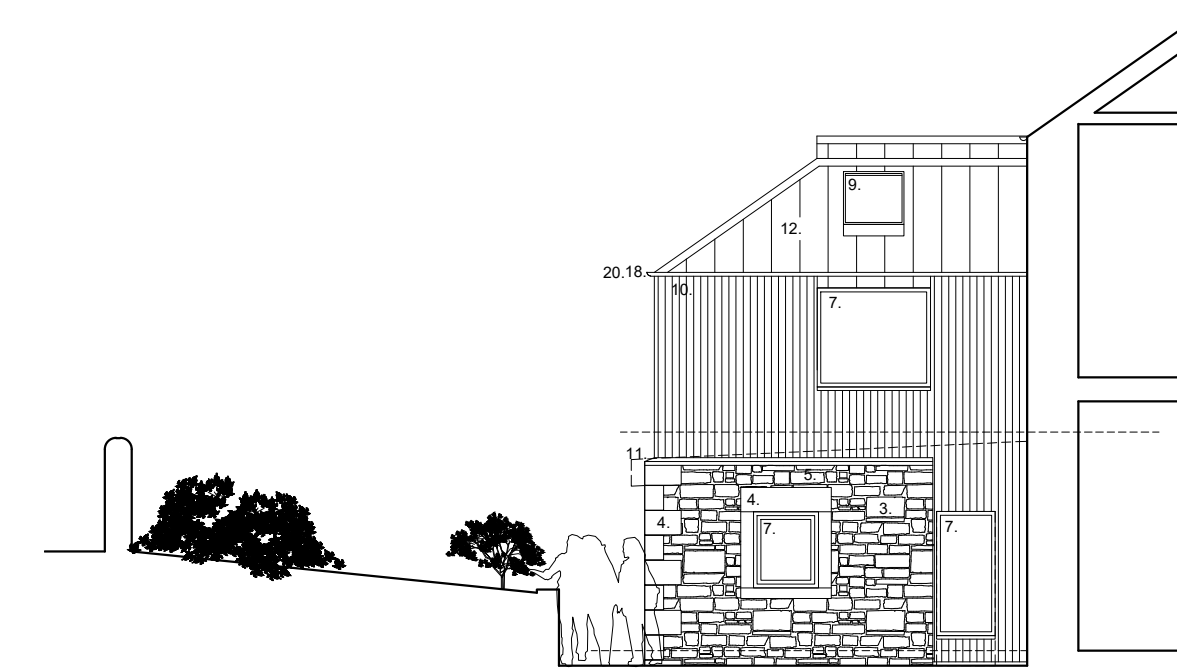

SOUTH ELEVATION (FRONT) AS APPROVED  
SCALE 1:100

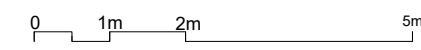

SECTION ELEVATION THRO' B-B  
AS APPROVED  
SCALE 1:100



NORTH ELEVATION (REAR) AS APPROVED  
SCALE 1:100

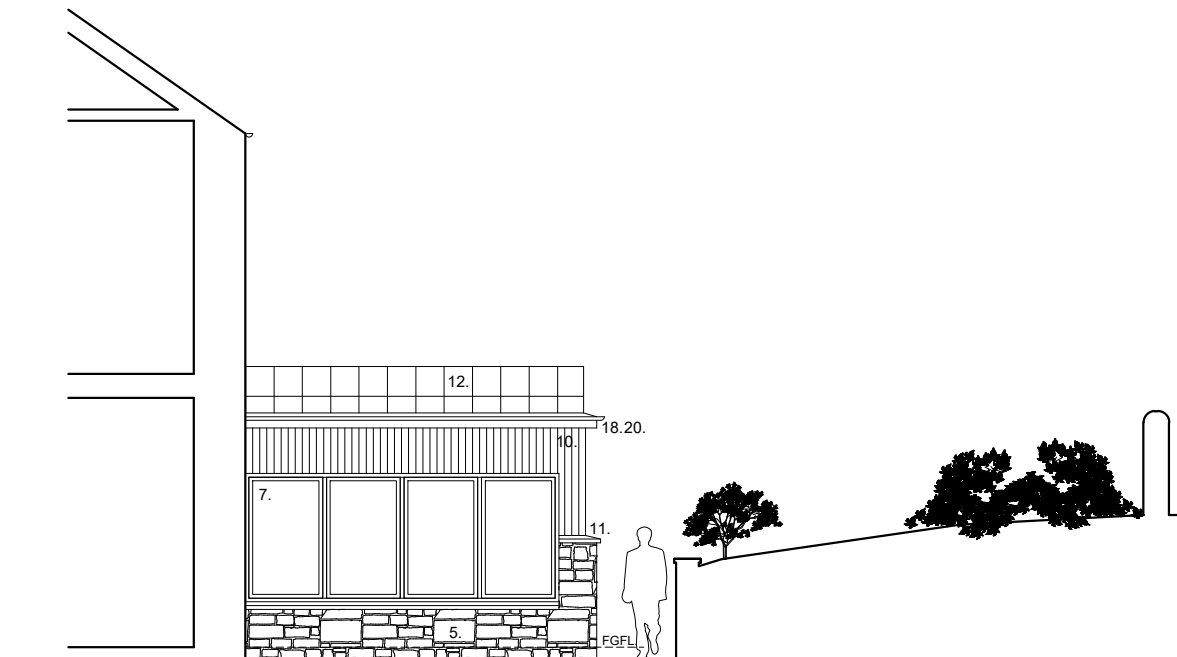

SECTION ELEVATION THRO' A-A  
AS APPROVED  
SCALE 1:100



EAST ELEVATION AS APPROVED  
SCALE 1:100



WEST ELEVATION AS APPROVED  
SCALE 1:100

REVISIONS	
<h1>ALLY CROLL ARCHITECT</h1> <p>9 STANLEY HOUSE   115 HENDERSON STREET   BRIDGE OF ALLAN   FK9 4HH</p>	
SIGNED	FOR ALLY CROLL ARCHITECT LTD
DATED	
PLANNING	
<p><b>PROPOSED</b> ALTERATIONS AND EXTENSION TO EXISTING DWELLING HOUSE AT 7 KENILWORTH ROAD BRIDGE OF ALLAN FK9 4DU FOR MR AND MRS TAYLOR</p>	
DRWG NO : A.21.10 PH2 003	
DATE : MARCH 2024	
DRAWN AEC	
SCALE AS NOTED @ A1	
ELEVATIONS AS APPROVED; 23/00282/LBC, 23/00281/FUL	
<p>CONTRACTOR TO VERIFY ALL DIMENSIONS ON SITE PRIOR TO ORDERING MATERIALS OR COMMENCING WORK NO DIMENSIONS TO BE SCALED FROM DRAWINGS ALL DRAINAGE TO BE CONSTRUCTED TO THE SATISFACTION OF THE LOCAL AUTHORITY ELECTRICAL INSTALLATION TO COMPLY WITH THE LATEST IEE REGULATIONS. THIS DRAWING TO BE READ IN CONJUNCTION WITH ALL OTHER ARCHITECTS, CONSULTANTS, SPECIALISTS AND SUB- CONTRACTORS DRAWINGS THIS DRAWING IS THE PROPERTY OF ALLY CROLL ARCHITECT LTD AND COPYRIGHT IS RESERVED BY THEM</p>	
<p>IF IN DOUBT ASK, DO NOT SCALE. ALL DIMENSIONS TO BE CHECKED ON SITE. PRIOR TO ANY WORKS COMMENCING. ANY DISCREPANCY TO BE REPORTED TO ALLY CROLL ARCHITECT LTD.</p>	

ELEVATIONS AS APPROVED;  
23/00282/LBC, 23/00281/FUL