

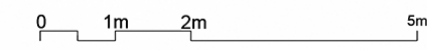

SOUTH ELEVATION (FRONT) AS PROPOSED
SCALE 1:100



- MATERIALS KEY:**
- EXISTING DRESSED SANDSTONE WALLS (FRONT ELEVATION HAS BEEN ROUGHLY OVERCOATED TO REPAIR).
 - NEW DRESSED ASHLAR SANDSTONE WALLS TO MATCH MAIN HOUSE.
 - EXISTING COURSED RUBBLE ASHLAR SANDSTONE WALLS.
 - EXISTING SANDSTONE LINTELS, CILLS, QUONS PLINTH BASECOURSE, ARCHITRAVE, PORTICOES AND CORNICES.
 - NEW COURSED RUBBLE ASHLAR SANDSTONE WALLS TO MATCH EXISTING HOUSE.
 - EXISTING TIMBER PAINTED WINDOWS.
 - NEW METAL POWDER COATED WINDOWS AND DOORS.
 - NEW TIMBER DOORS.
 - NEW PROPRIETARY ROOF WINDOWS AND CURPOLA, BY ROOFMASTER AND THE ROOFLIGHT COMPANY OR EQUAL.
 - NEW CHARRIED OR DARK TIMBER CLADDING TO EXTENSIONS.
 - NEW SANDSTONE CORE TO STONE WALL, WITH STAINLESS STEEL OR ALUMINIUM METAL FLASHING.
 - NEW BLUE-GREY PRE-PATINATED ZINC ROOF WITH STANDING SEAM DETAIL.
 - NEW PROPRIETARY METAL FLUE FROM NEW STOVE.
 - EXISTING NATURAL SLATE ROOF.
 - EXISTING METAL AND TIMBER ROOF WINDOWS.
 - ZINC OR STAINLESS STEEL METAL FLASHING TO PARAPET WALL.
 - EXISTING CAST IRON PAINTED GUTTERS AND DOWNPIPES.
 - NEW ZINC OR METAL POWDER COATED GUTTERS AND DOWNPIPES TO MATCH ZINC ROOF.
 - EXISTING ZINC AND LEAD FLASHINGS TO EXISTING HOUSE.
 - NEW TIMBER AND ZINC SAVES.
 - NEW STEEL POWDER COATED SUPPORT POSTS.
 - NEW LIGHT GREY BUFF COLOURED SMOOTH RENDER FINISH TO WALL.
 - NEW LIGHT GREY BUFF POLISHED STONE, PORCELAIN OR POLISHED CONCRETE PATIO AND PATHS.
 - NEW GREY OR BUFF FIBRE REINFORCED TO PATIO.
 - NEW FEATURE PLANTING AREA WITH GARDEN UP-LIGHTING.
 - NEW METAL POWDER COATED GARAGE DOOR TO MATCH COLOUR OF METAL WINDOWS.
 - CLEAR, NON-COMBUSTIBLE PROPRIETARY BLACK OR DARK GREY CLADDING TO UPPER GARAGE ANNEX IS ELEVATIONS ARE WITHIN CLOSE PROXIMITY TO THE GARDEN BOUNDARY.

SEE DRAWING PH2 007 FOR GARAGE ANNEX ELEVATIONS IN FULL.

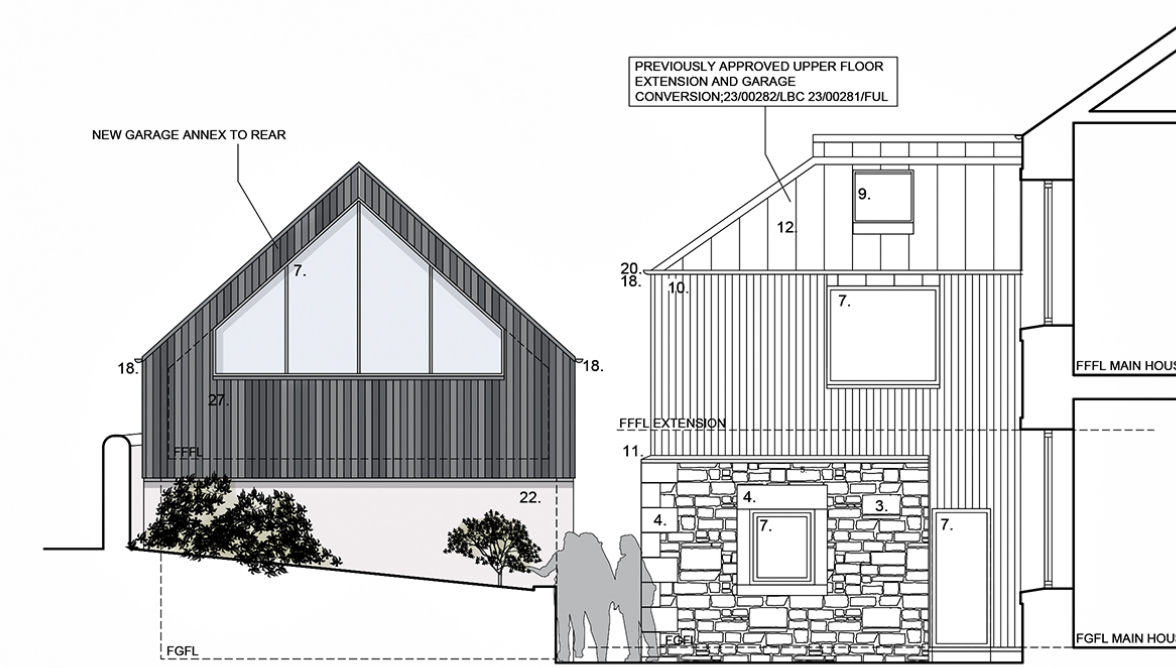

SECTION ELEVATION THRO' B-B
AS PROPOSED
SCALE 1:100

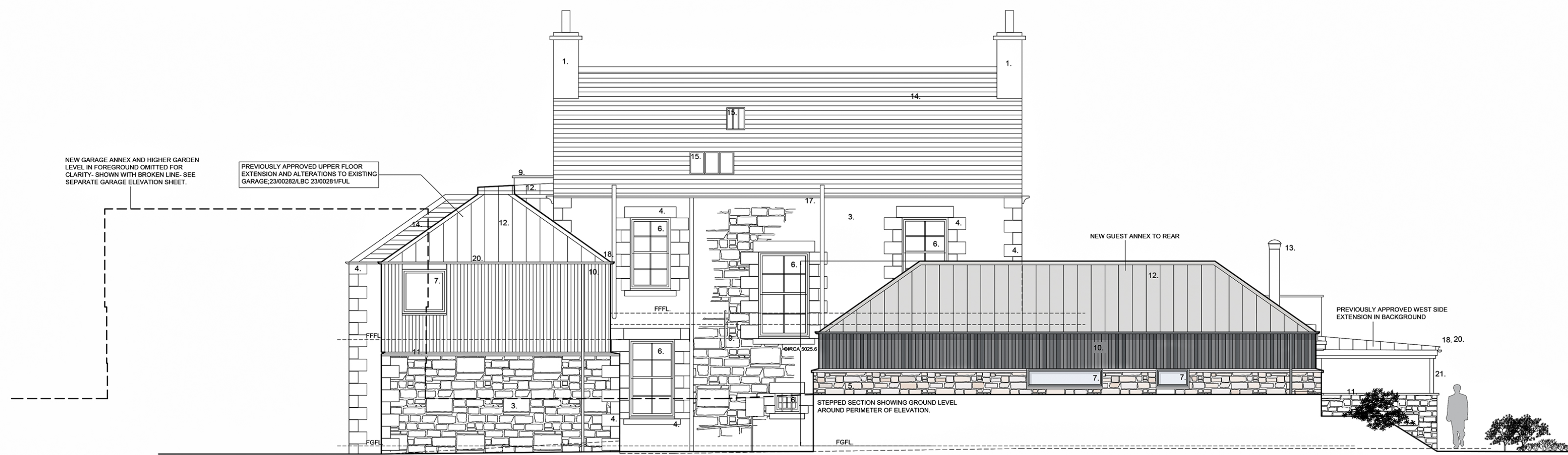

NORTH ELEVATION (REAR) AS PROPOSED
SCALE 1:100

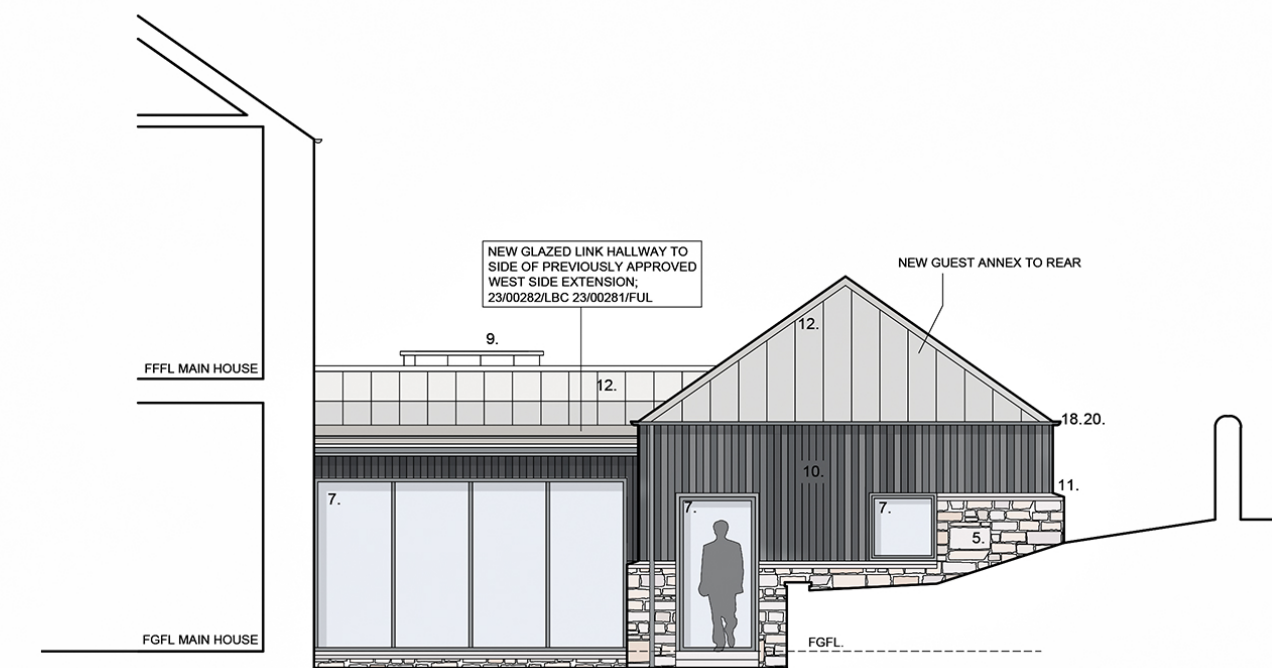

SECTION ELEVATION THRO' A-A
AS PROPOSED
SCALE 1:100

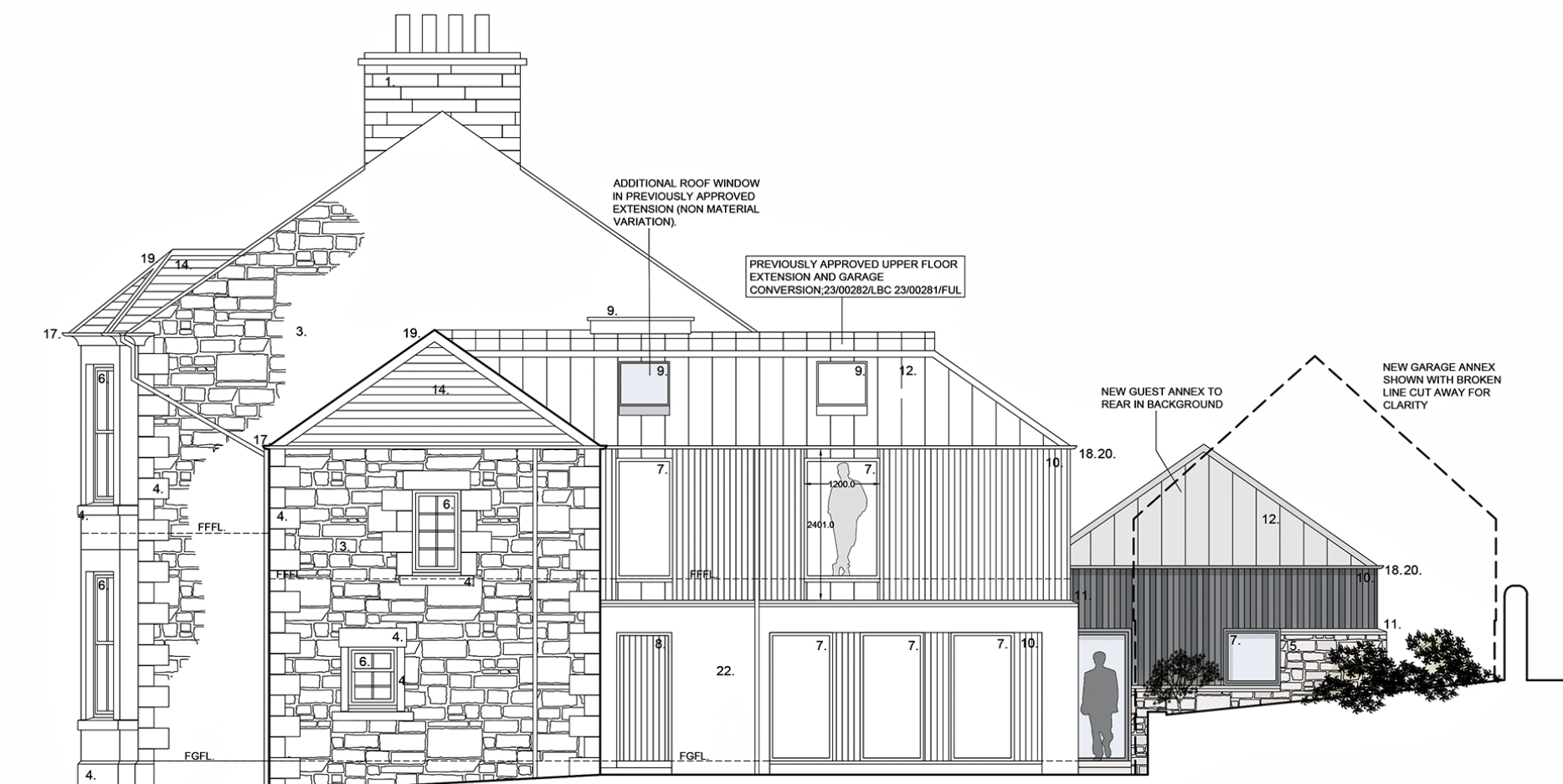

EAST ELEVATION AS PROPOSED
SCALE 1:100



WEST ELEVATION AS PROPOSED
SCALE 1:100

REVISIONS	
ALLY CROLL ARCHITECT 9 STANLEY HOUSE 115 HENDERSON STREET BRIDGE OF ALLAN FK9 4HH	
SIGNED	FOR ALLY CROLL ARCHITECT LTD
DATED	
PLANNING	
<p>PROPOSED ALTERATIONS AND EXTENSION TO EXISTING DWELLING HOUSE AT 7 KENILWORTH ROAD BRIDGE OF ALLAN FK9 4DU FOR MR AND MRS TAYLOR</p>	
DRWG NO : A.21.10 PH2 006	
DATE : MARCH 2024	
DRAWN AEC	
SCALE AS NOTED @ A1	
ELEVATIONS AND SECTIONS A-A, B-B AS PROPOSED	
<p>CONTRACTOR TO VERIFY ALL DIMENSIONS ON SITE PRIOR TO ORDERING MATERIALS OR COMMENCING WORK NO DIMENSIONS TO BE SCALED FROM DRAWINGS ALL DRAINAGE TO BE CONSTRUCTED TO THE SATISFACTION OF THE LOCAL AUTHORITY ELECTRICAL INSTALLATION TO COMPLY WITH THE LATEST IEE REGULATIONS. THIS DRAWING TO BE READ IN CONJUNCTION WITH ALL OTHER ARCHITECTS, CONSULTANTS, SPECIALISTS AND SUB-CONTRACTORS DRAWINGS THIS DRAWING IS THE PROPERTY OF ALLY CROLL ARCHITECT LTD AND COPYRIGHT IS RESERVED BY THEM</p>	
<p>IF IN DOUBT ASK, DO NOT SCALE. ALL DIMENSIONS TO BE CHECKED ON SITE PRIOR TO ANY WORKS COMMENCING. ANY DISCREPANCY TO BE REPORTED TO ALLY CROLL ARCHITECT LTD.</p>	