

FIRST FLOOR/ ROOF PLAN AS PROPOSED SCALE 1:100

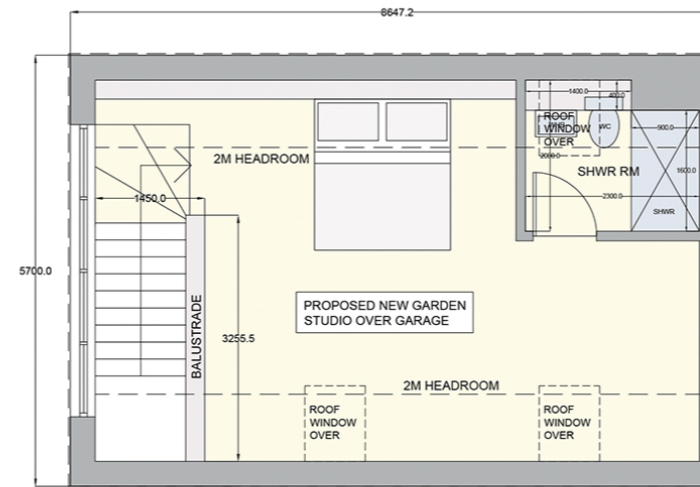

FIRST FLOOR PLAN OF STUDIO OVER NEW GARAGE AS PROPOSED SCALE 1:100

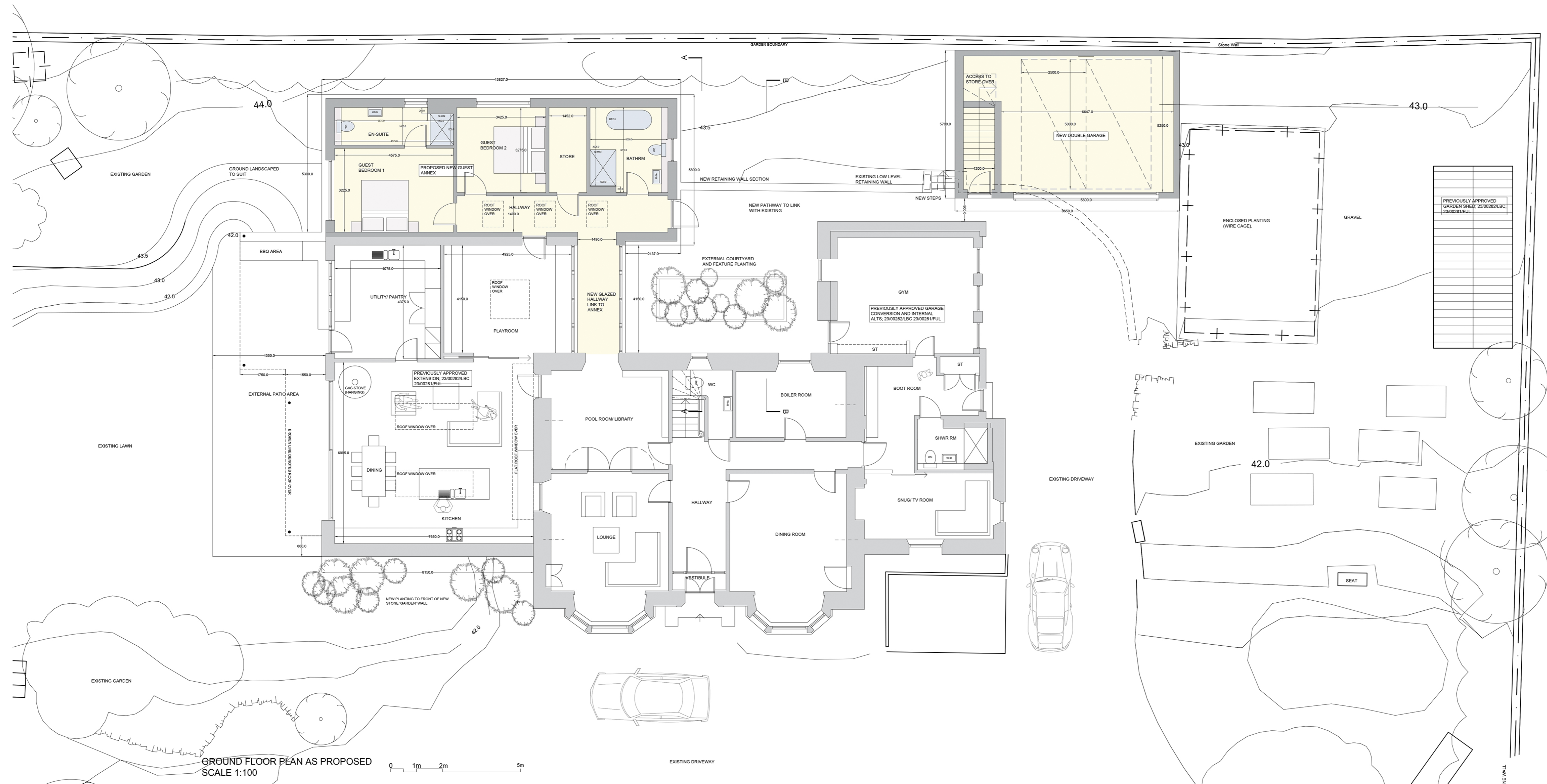

GROUND FLOOR PLAN AS PROPOSED SCALE 1:100

REVISIONS	
ALLY CROLL ARCHITECT	
9 STANLEY HOUSE 115 HENDERSON STREET BRIDGE OF ALLAN FK9 4HH	
SIGNED	FOR ALLY CROLL ARCHITECT LTD
DATED	
PLANNING	
PROPOSED ALTERATIONS AND EXTENSION TO EXISTING DWELLING HOUSE AT 7 KENILWORTH ROAD BRIDGE OF ALLAN FK9 4DU FOR MR AND MRS TAYLOR	
DRWG NO : A.21.10PH2 PH2 005	
DATE : MARCH 2024	
DRAWN AEC	
SCALE AS NOTED @ A1	
GROUND FLOOR AND FIRST FLOOR AS PROPOSED	
<small>CONTRACTOR TO VERIFY ALL DIMENSIONS ON SITE PRIOR TO ORDERING MATERIALS OR COMMENCING WORK NO DIMENSIONS TO BE SCALED FROM DRAWINGS ALL DRAINAGE TO BE CONSTRUCTED TO THE SATISFACTION OF THE LOCAL AUTHORITY ELECTRICAL INSTALLATION TO COMPLY WITH THE LATEST IEE REGULATIONS. THIS DRAWING TO BE READ IN CONJUNCTION WITH ALL OTHER ARCHITECTS, CONSULTANTS, SPECIALISTS AND SUB- CONTRACTORS DRAWINGS THIS DRAWING IS THE PROPERTY OF ALLY CROLL ARCHITECT LTD AND COPYRIGHT IS RESERVED BY THEM IF IN DOUBT ASK. DO NOT SCALE. ALL DIMENSIONS TO BE CHECKED ON SITE PRIOR TO ANY WORKS COMMENCING. ANY DISCREPANCY TO BE REPORTED TO ALLY CROLL ARCHITECT LTD.</small>	