

9000mm
7500
6000
4500
3000
1500
0
SCALE 1:50

Roof slate to match existing on the street (see renders)

Brickwork to match existing on the street (see renders)

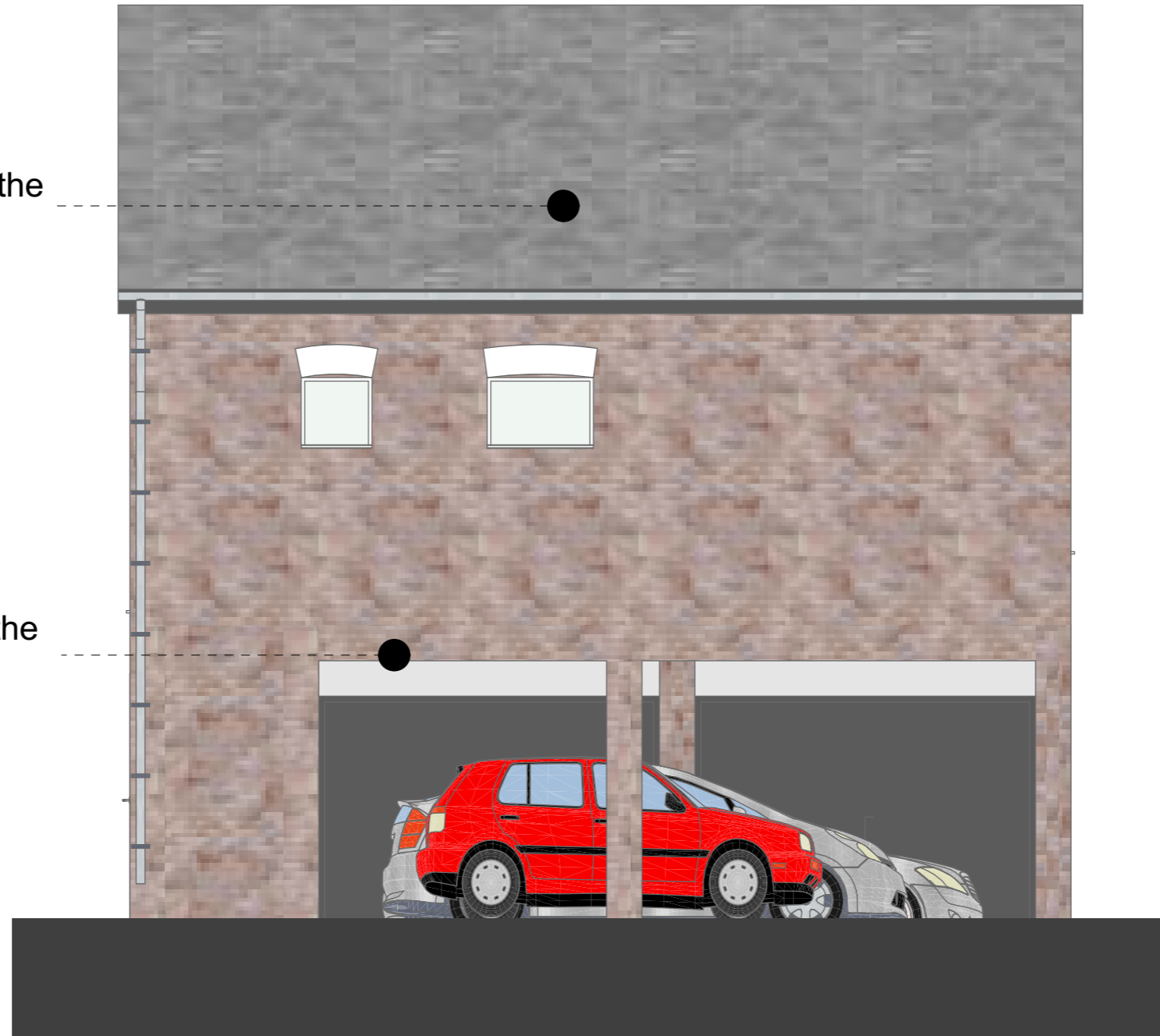

E-04

West Facing Elevation

1:50

Rev	Change	Date



278.02.04 - West Facing Elevations

Subject to Planning / Building Control Approval

All Dimensions subject to verification on site.
Do Not Scale From Paper Drawings.
(If in doubt refer to the Architect)



Eznat - architecture | development
One Business Village, Emily Street, Hull
HU9 1ND

PROJECT NO. 278

DRAWING NO. 278.02.04

PROJECT ADDRESS. 50 Chesterfield St,
NG4 1EF

LAYOUT TITLE. West Facing Elevations

PROJECT NAME. 3 Storey Flat

SCALE. 1:100, 1:50 @ A3