

SCALE 1:100
 18000mm
 15000
 12000
 9000
 6000
 3000
 0

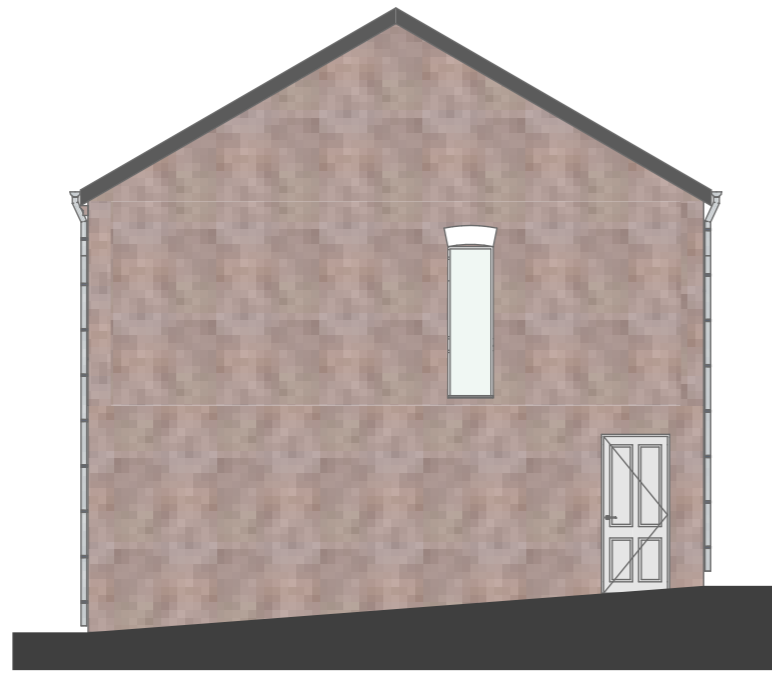

E-01 North Facing Elevation 1:100



E-02 East Facing Elevation 1:100



E-03 South Facing Elevation 1:100

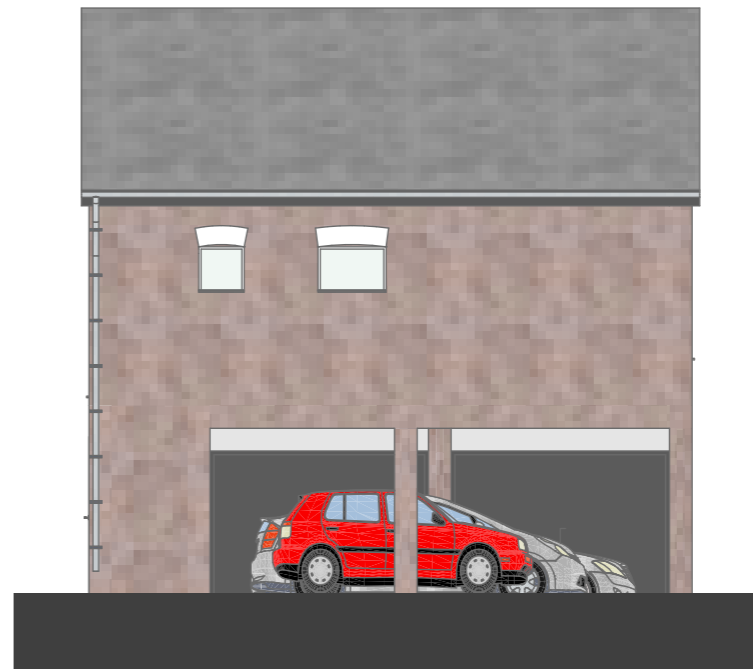

E-04 West Facing Elevation 1:100

Rev	Change	Date



278.02.05 - Proposed Elevations

Subject to Planning / Building Control Approval

All Dimensions subject to verification on site.
 Do Not Scale From Paper Drawings.
 (If in doubt refer to the Architect)



Eznat - architecture | development
 One Business Village, Emily Street, Hull
 HU9 1ND

PROJECT NO.	278	DRAWING NO.	278.02.05
PROJECT ADDRESS.	50 Chesterfield St, NG4 1EF	LAYOUT TITLE.	Proposed Elevations
PROJECT NAME.	3 Storey Flat	SCALE.	1:100 @ A3