

First Floor Plan

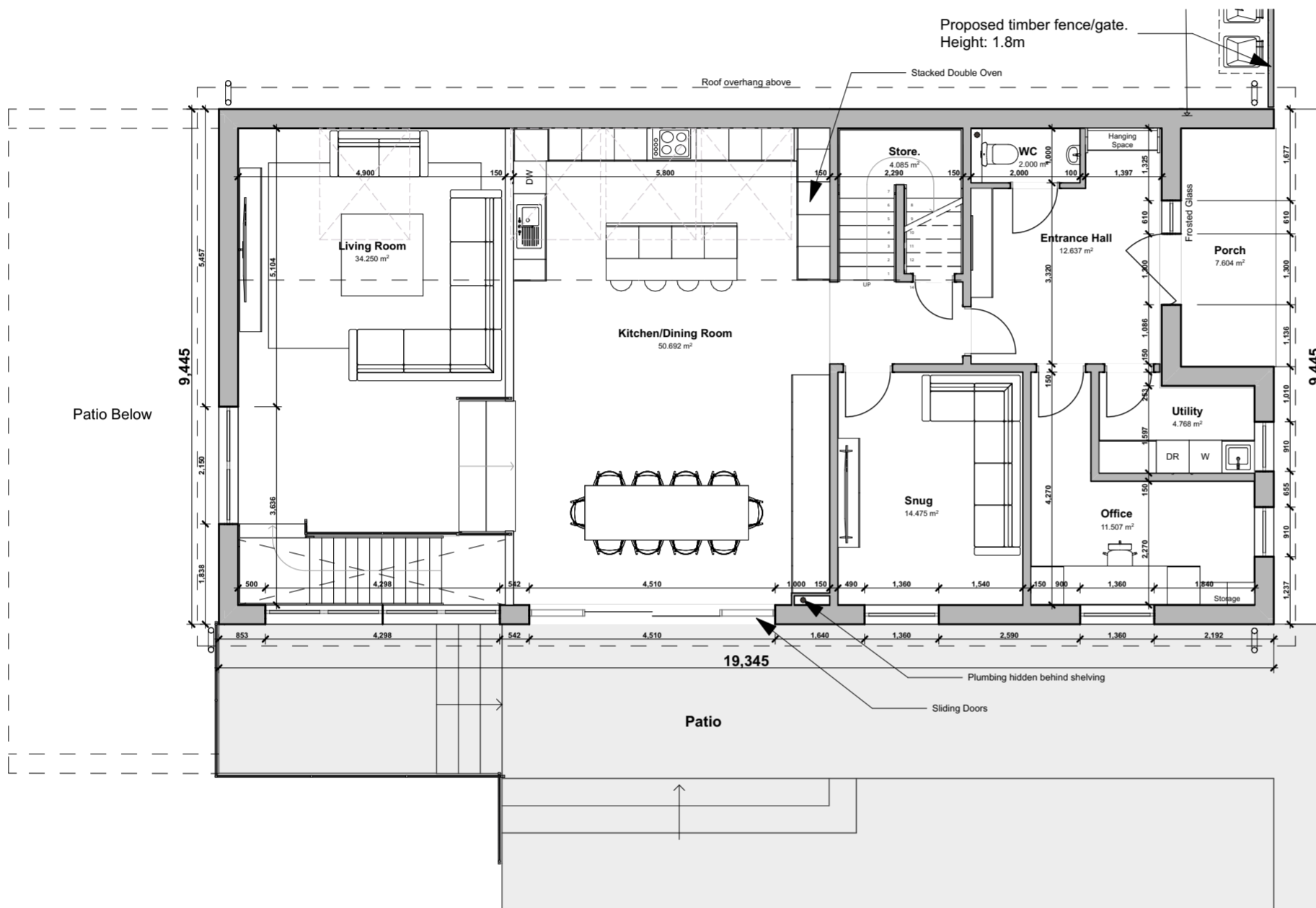

Ground Floor Plan

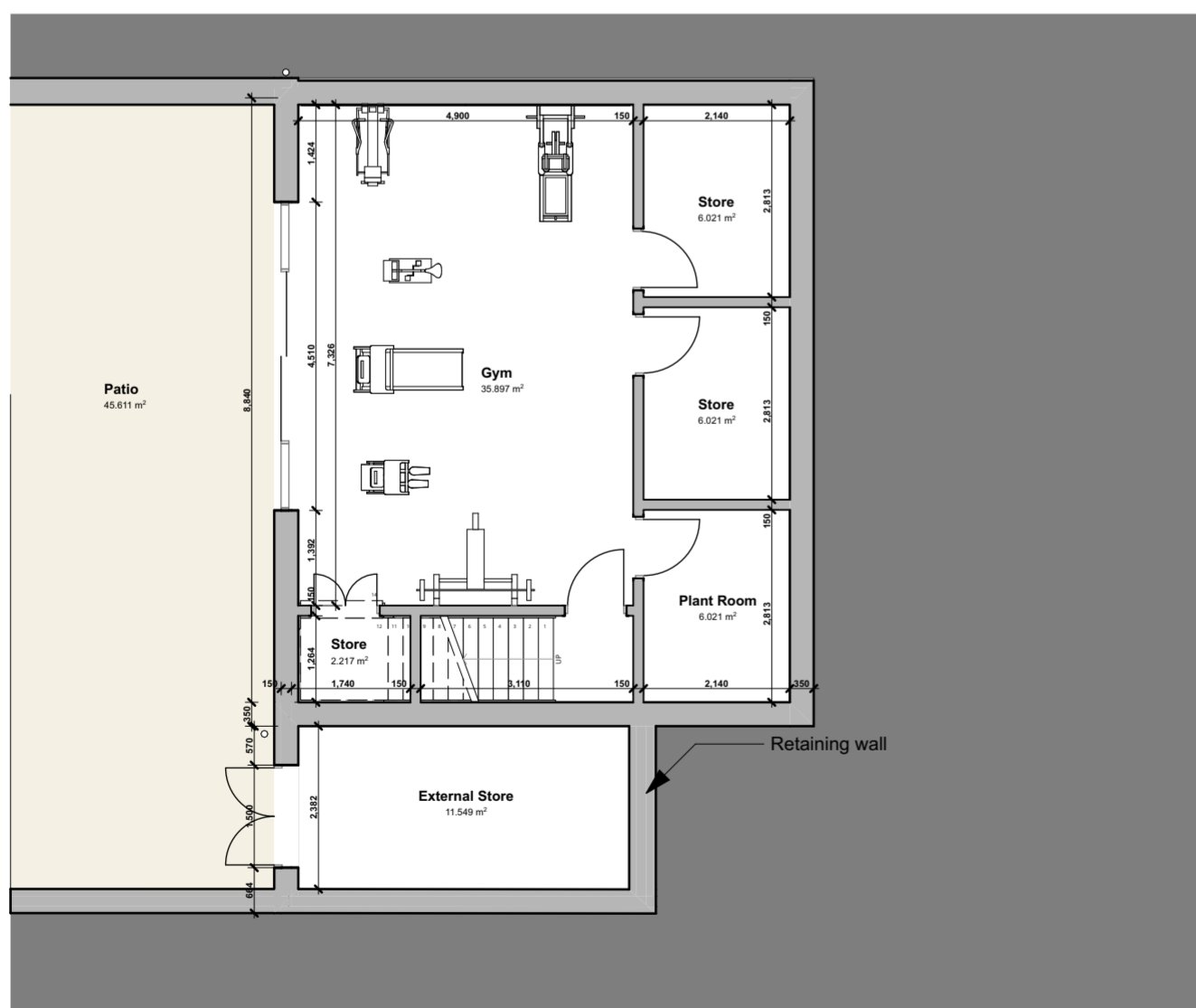

Basement Floor Plan

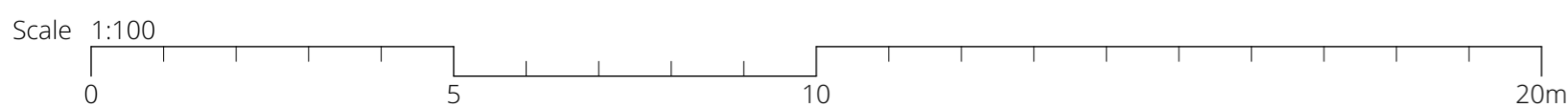

This drawing is copyright of Halsall Lloyd Partnership & must not be reproduced unless specifically agreed in writing.

Do not scale off this drawing or rely on it for purposes other than its Status. Constructors must be familiar with building asbestos registers ahead of facilitating any work. Read with all associated drawn & written specifications. If you believe a specification is insufficient for your purposes please contact HLP prior to continuing. You are responsible for checking that you possess the latest approved drawing revision. Allow enough time to properly design and plan construction work. If more than one contractor is involved, the client must appoint a Principal Designer and a Principal Contractor.

Rev.	Date	Description
P03	26.03.24	Planning
P02	14.03.24	Roof lights added to North Elevation
P01	02.03.24	Review

Rev.	Date	Description
P03	26.03.24	Planning
P02	14.03.24	Roof lights added to North Elevation
P01	02.03.24	Review

Offices at: Liverpool & Nottingham
Halsall Lloyd Partnership
 Address: 53 Forest Road East
 Post Code: NG1 4HW
 Tel: 0115 989 7969
 Issuing Office: Liverpool
 Job No.: N1841
 Website: www.hlpdesign.com
 Drwn. AP

Drawing Title: Floor Plans as Proposed
 Project: Waterhouse Lane, Gedling
 Client: David Fletcher
 Drawing Suitability Code: S4
 Scales @ A2: 1:100
 RIBA Stage: 3
 Drawing Suitability Description: PLANNING
 Project - Origin - Vol. - Level - Type - Role - Drwg No. - Revision - Author - Checked
 WHL - HLP - 00 - ZZ - DR - A - 1003 - P02 AP CS

North

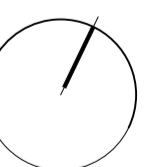

Halsall Lloyd Partnership
 ARCHITECTS & DESIGNERS