

North

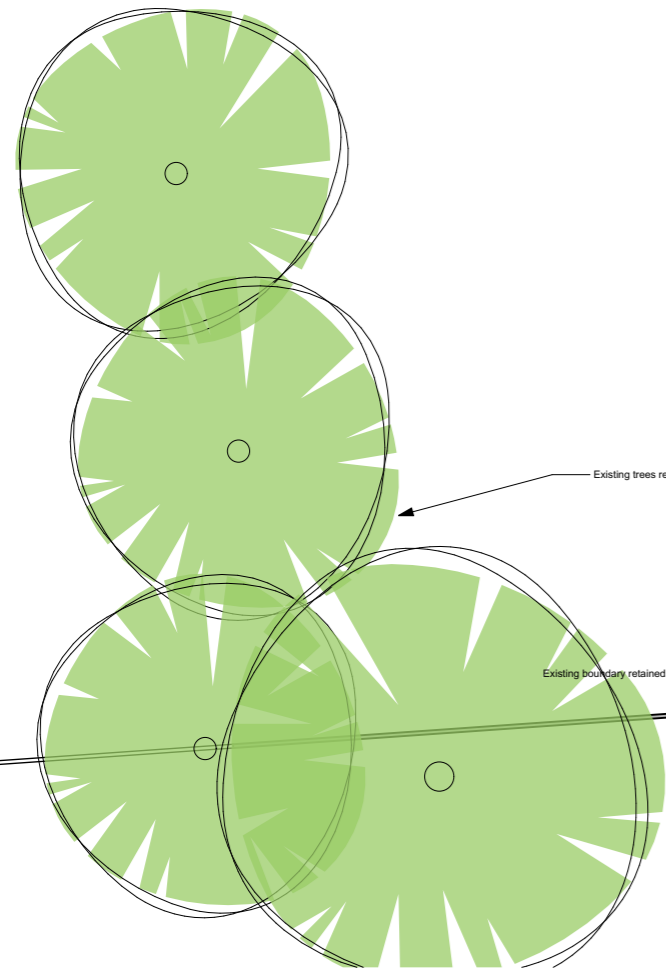
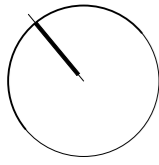

Existing trees retained

Existing boundary retained

Scale 1:200

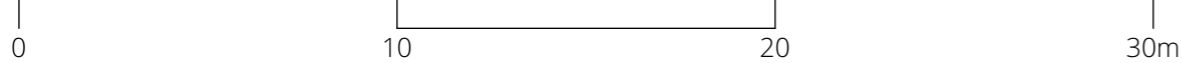

This drawing is copyright of Halsall Lloyd Partnership & must not be reproduced unless specifically agreed in writing.

Do not scale off this drawing or rely on it for purposes other than its Status. Constructors must be familiar with building asbestos registers ahead of facilitating any work. Read with all associated drawn & written specifications. If you believe a specification is insufficient for your purposes please contact HLP prior to continuing. You are responsible for checking that you possess the latest approved drawing revision. Allow enough time to properly design and plan construction work. If more than one contractor is involved, the client must appoint a Principal Designer and a Principal Contractor.

P01 26.03.24 Planning
Rev. Date Description

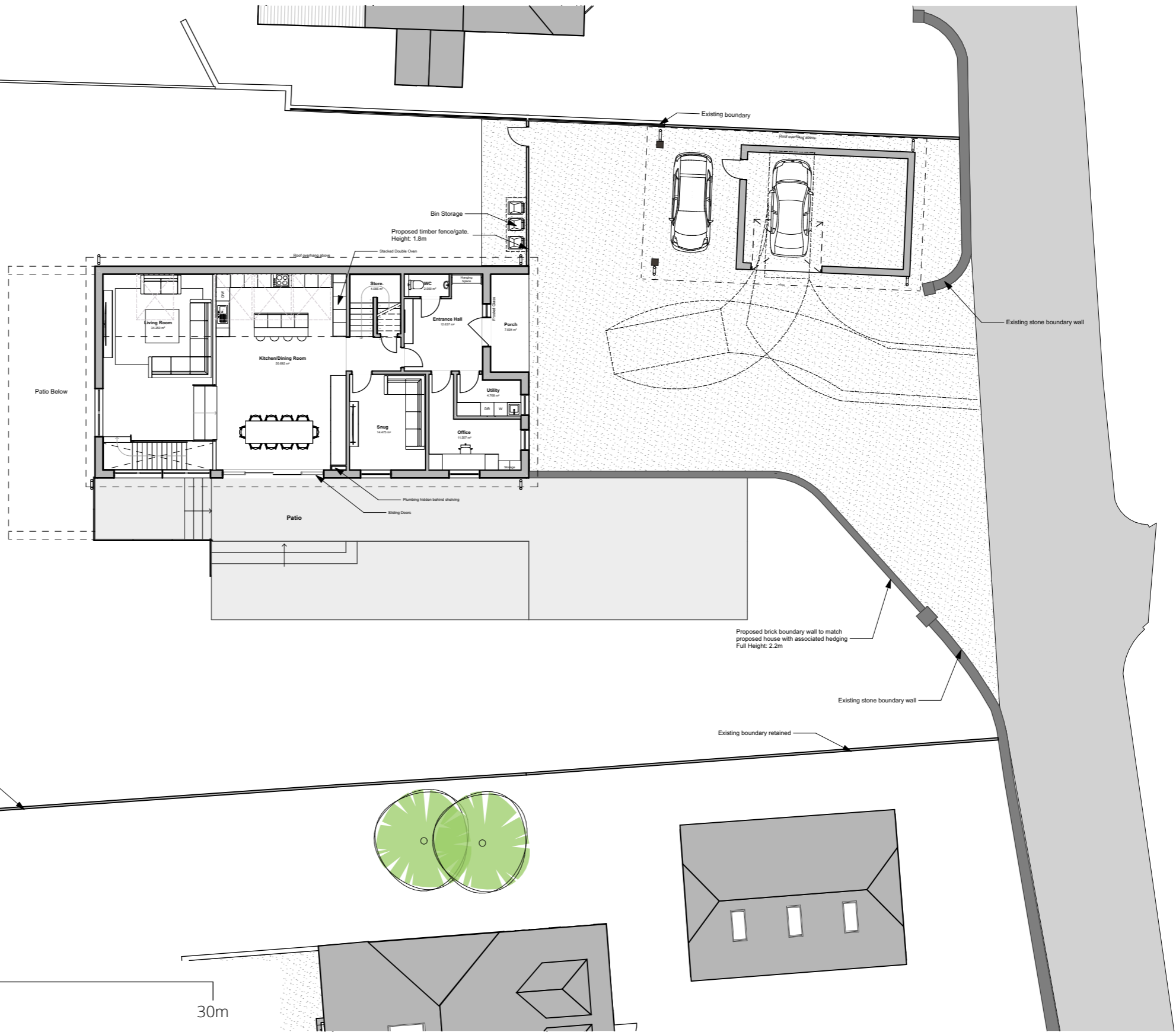

Offices at: Liverpool & Nottingham
Halsall Lloyd Partnership
Address
53 Forest Road East
Post Code NG1 4HW Tel 0115 989 7969
Issuing Office Job No. Liverpool N1841
Website
www.hlpdesign.com

Drawing Title
Site Plan as Proposed
Project
Waterhouse Lane, Gedling
Client
David Fletcher
Drawing Suitability Code
S4
Scales @ A3 RIBA Stage Drawing Suitability Description
1:200 3 **PLANNING**
Project - Origin - Vol. - Level - Type - Role - Drwg No. - Revision Author Checked
WHL - HLP - 00 - ZO - DR - A - 1002 - P01 AP CS



Halsall Lloyd Partnership
ARCHITECTS & DESIGNERS