



East Elevation



South Elevation



West Elevation

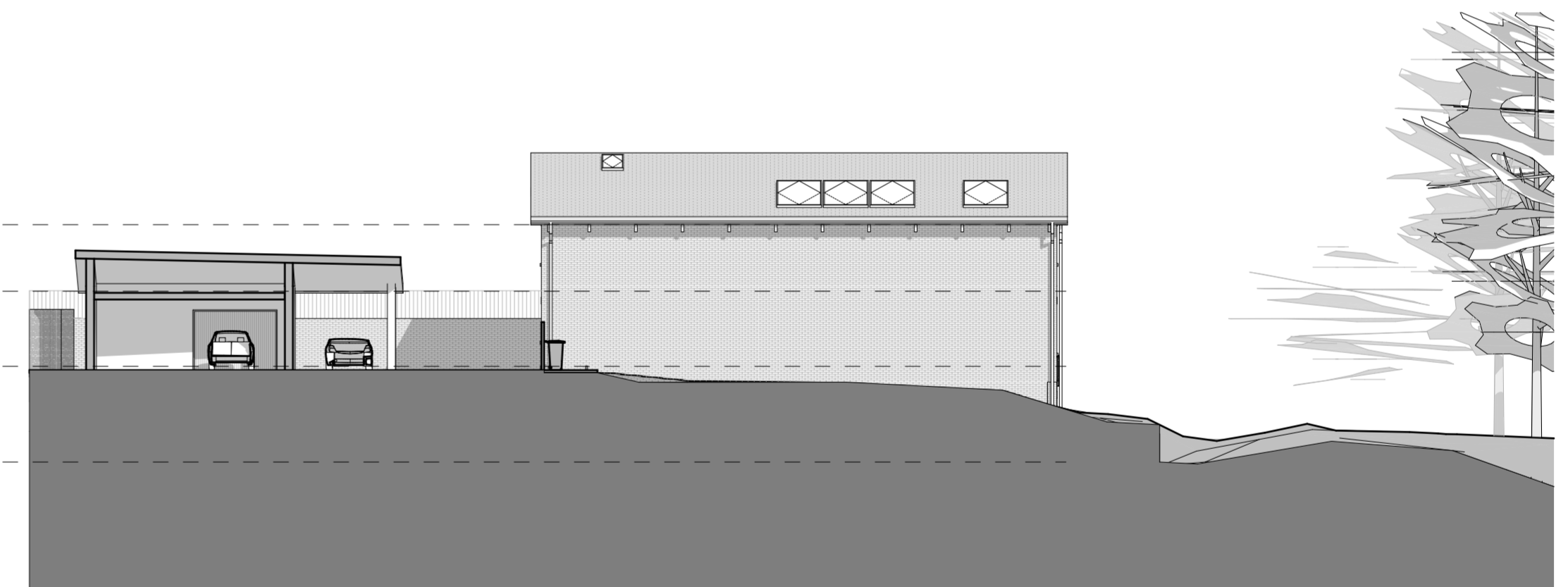

North Elevation



Note :
Do not scale off this drawing. Do not rely on this drawing for purposes other than its Status.
Constructors must be familiar with the client's building asbestos register ahead of facilitating any work contained on this drawing. Read this drawing with all other associated drawn & written specifications. If you believe a specification is insufficient for your purposes please contact HLP for further information prior to continuing.
You are responsible for checking that you possess the latest approved drawing revision. Allow enough time to properly design and plan construction work. If more than one contractor is involved, the client must appoint a Principal Designer and a Principal Contractor.

This drawing is copyright of Halsall Lloyd Partnership & must not be reproduced unless specifically agreed in writing.

Original drawing issue date. 02.03.24

P03	26.03.24
P02	14.03.24
P01	02.03.24
Rev.	Date

Planning
Roof lights added to North Elevation
Review
Description

AP
AP
AP
Drwn.

Offices at : Liverpool & Nottingham
Halsall Lloyd Partnership
Address
53 Forest Road East
Post Code NG1 4HW Tel 0115 989 7969
Issuing Office Liverpool Job No. N1841
Website
www.hlpdesign.com

Drawing Title		Elevations as Proposed	
Project		Waterhouse Lane, Gedling	
Client	David Fletcher	Drawing Suitability Code	S4
Scales @ A2	1:200	RIBA Stage	3
Project	Origin	Vol.	Level
WHL - HLP - 00 - XX - DR - A - 2001 - P02	AP	CS	

