

PROPOSED LOWER GROUND FLOOR PLAN 1:50

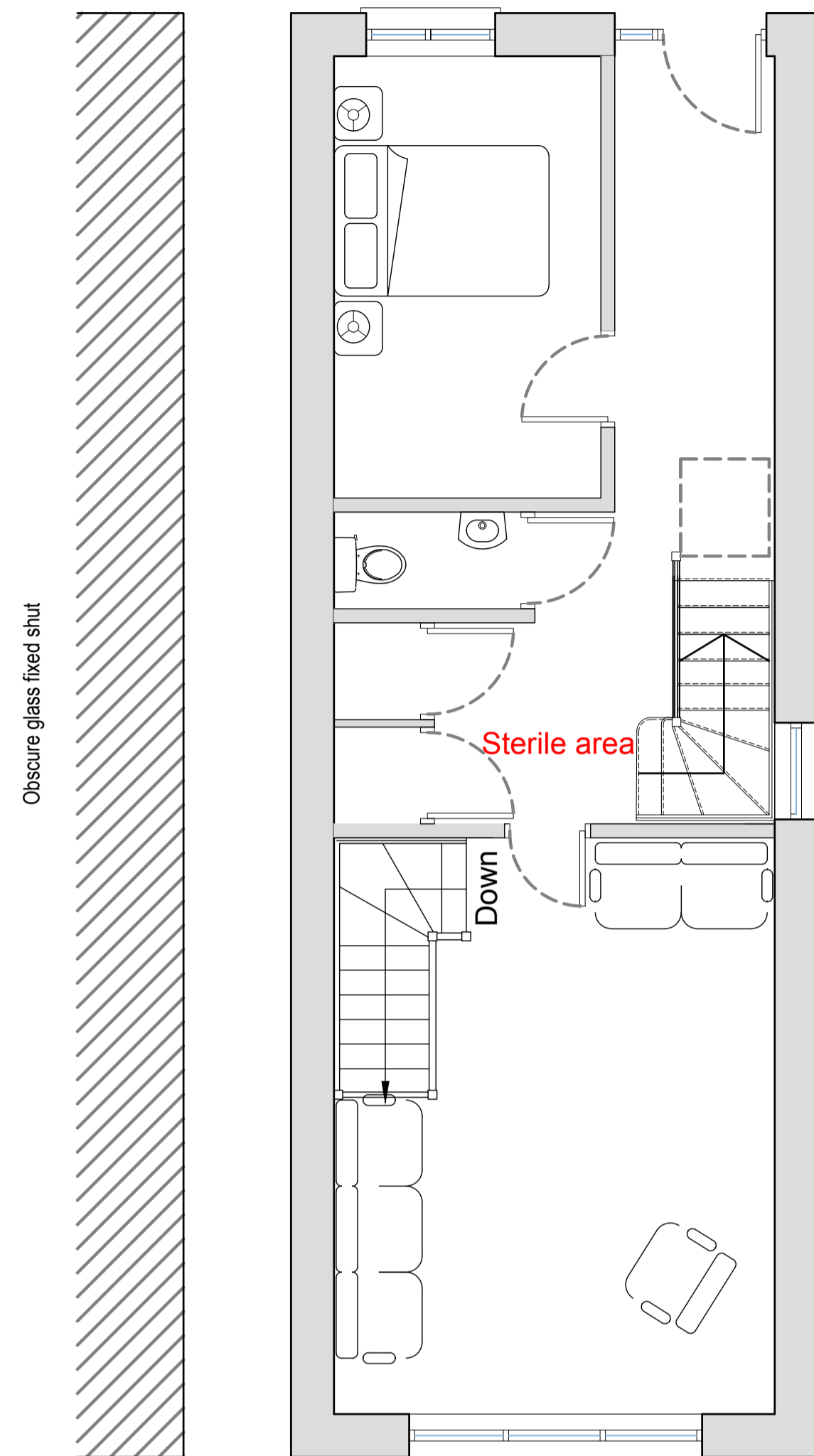

PROPOSED GROUND FLOOR PLAN 1:50

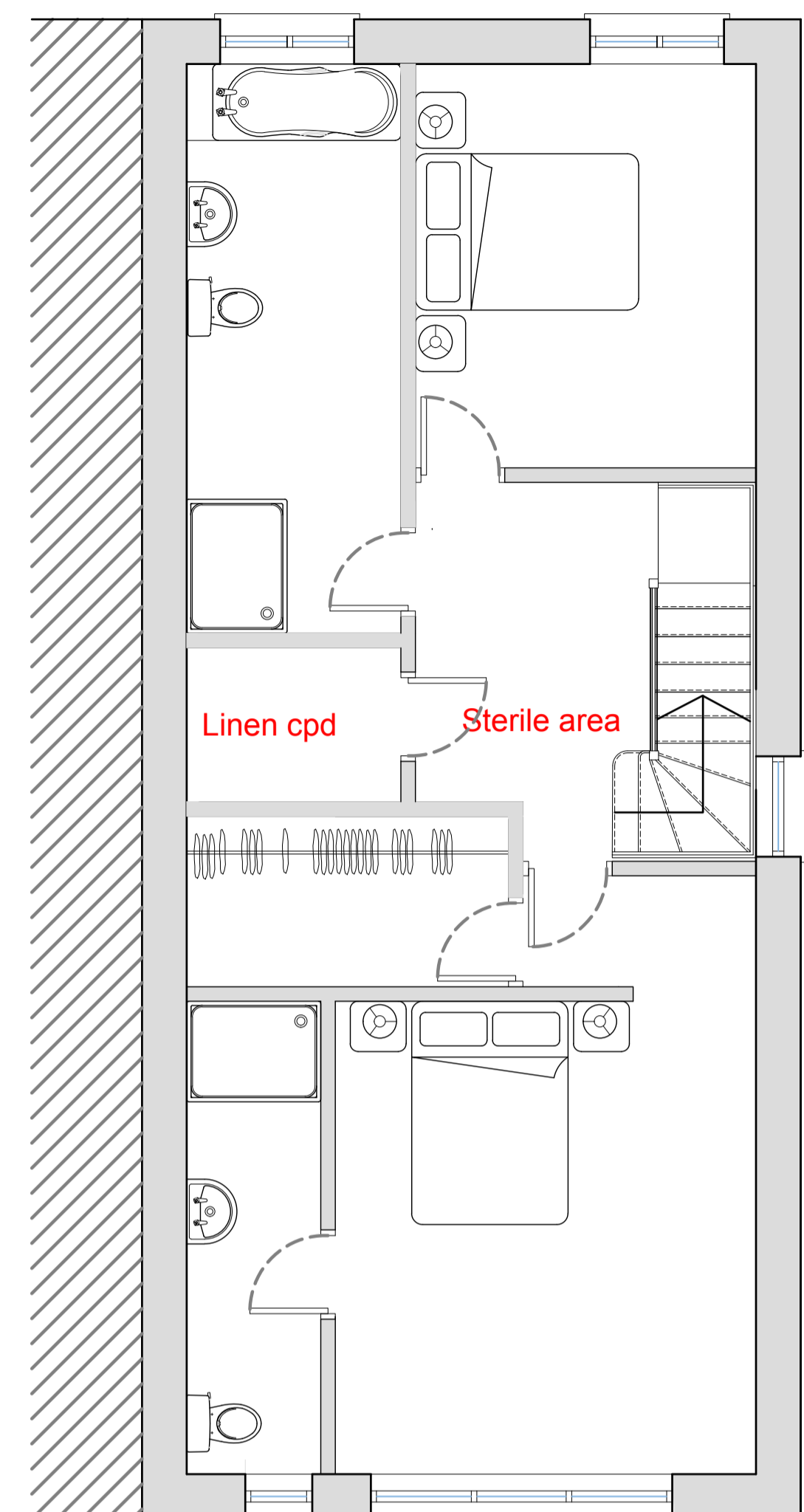

PROPOSED FIRST FLOOR PLAN 1:50

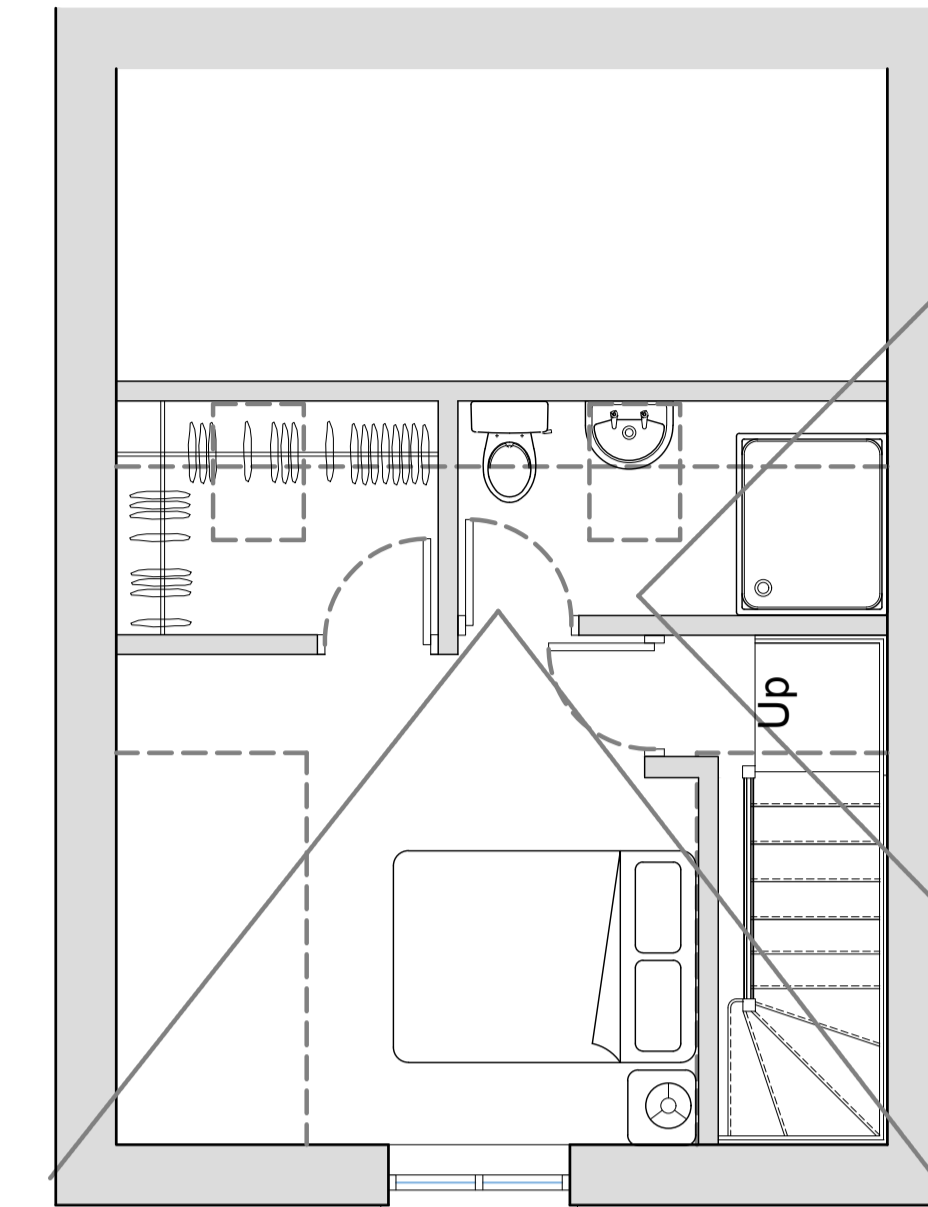

PROPOSED SECOND FLOOR PLAN 1:50

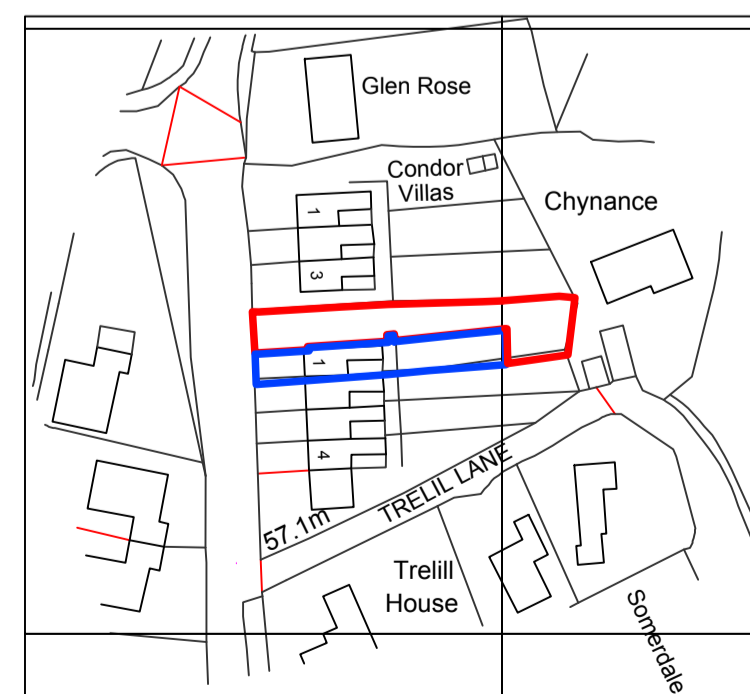

Ordnance Survey, (c) Crown Copyright 2019. All rights reserved. Licence number 100022432

LOCATION PLAN 1:1250

1-50



1-1250

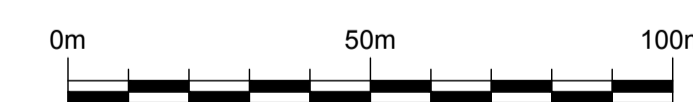

NOTES. THIS DRAWING IS COPYRIGHT

- THIS DRAWING IS TO BE READ IN CONJUNCTION WITH DRAWINGS, DETAILS AND SPECIFICATIONS ISSUED FOR CONSTRUCTION PURPOSES BY OTHERS.
- THIS DRAWING HAS BEEN PREPARED TO OBTAIN PLANNING AND BUILDING REGULATION DECISIONS ONLY. ALL CONTRACTORS MUST VISIT THE SITE FOR THEIR OWN ASSESSMENT WHEN TENDING.
- THE CONTRACTOR IS RESPONSIBLE FOR ALL DIMENSIONS AND FOR THE CORRECT SETTING OUT OF THE WORK ON SITE. ONLY FIGURED DIMENSIONS ARE TO BE USED. ANY DISCREPANCIES ARE TO BE REPORTED BEFORE PROCEEDING. DO NOT SCALE - IF IN DOUBT ASK!
- ALL MATERIALS AND WORKMANSHIP TO COMPLY WITH CURRENT BRITISH STANDARDS AND CODES OF PRACTICE

revD	Stairs relocated	02-10-20
rev C	Second floor reduction	05-08-20
rev B	Second floor reduction	10-07-20
rev A	Bonnet hip	13-03-20

ISSUE
PLANNING APPLICATION

CLIENT / SITE
Mr Beccsonall
1 Condor Cottages
Buddock Water
TR11 5DY

PROJECT
Proposed new dwelling

DETAILS
Proposed plans and location plan

PLAN N°	02	SCALES	1:50 & 1:1250 @ A1
3804	D	DATE	November 2019
		DRAWN	N Bush

NB ARCHITECTURAL SERVICES LTD

St Marys House, Points Mills, Bissac, Nr Truro, TR4 8DZ
e-mail: n-b-@btconnect.com
telephone: 01872 870888 / faxsimile: 01872 870500
www.nbarchitecturalservices.co.uk