

Do not scale from this drawing.
All dimensions to be checked on site.
Any discrepancies to be reported to the architect immediately.

© Andy Matthews Studio

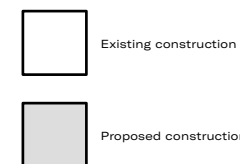

1. Existing chimney height increased with London stock brick
2. Proposed new flat roofing
3. Second floor level lowered to increase first floor head height
4. Proposed new stair dotted in background
5. Zinc roof edge
6. Proposed new roof light
7. Improved insulation to eaves storage area
8. Replacement sash windows with improved thermal and acoustic performance to match existing

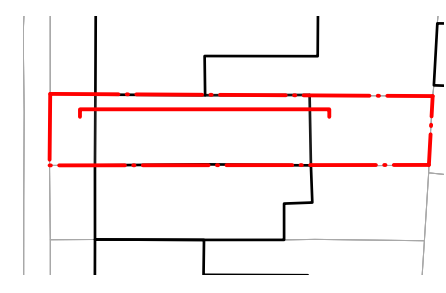
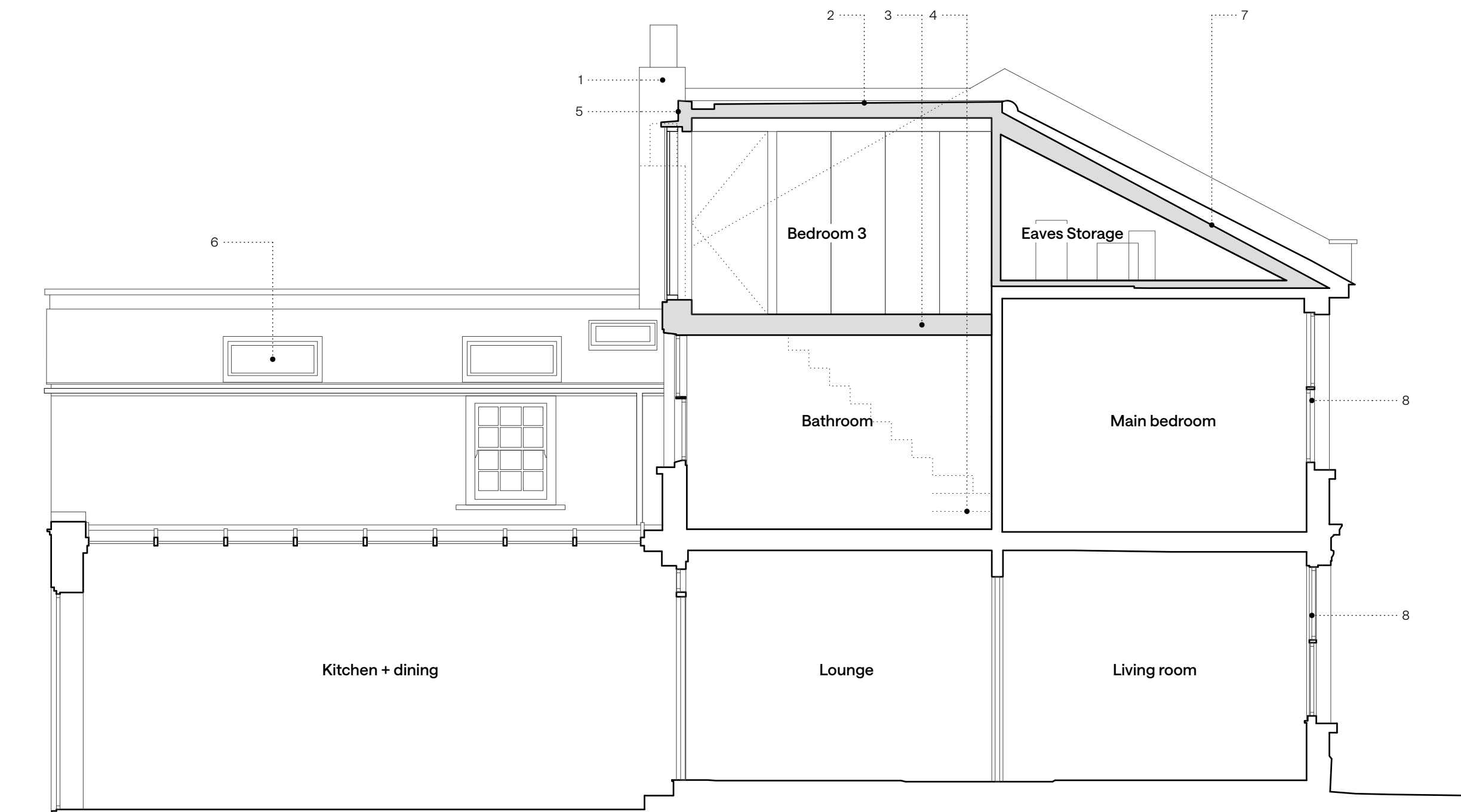

| REV | DATE | DESCRIPTION |
|-----|----------|----------------|
| L1 | 09.04.24 | Planning Issue |

Andy Matthews. Studio

208 Kala Studios
The Biscuit Factory
100 Drummond Road
London SE16 4DG
020 4537 5231
hello@andymatthews.studio
andymatthews.studio

| PROJECT | JOB CODE | |
|--------------------|----------------|---------------|
| 3 Chadwick Road | 065 | |
| TITLE | DRAWING NUMBER | |
| Proposed section A | 2201 | |
| ISSUE | DATE | REVISION |
| Planning | April 24 | L1 |
| SCALE | SIZE | REVISION DATE |
| 1:50 | A3 | 09.04.24 |

