

52-53 OLD STEINE
Brighton

THIS IS A GRADE II LISTED BUILDING
HISTORIC ENGLAND LIST ENTRY: 1380668 - 52
HISTORIC ENGLAND LIST ENTRY: 1380669 - 53

notes
Please note: These are planning application stage drawings not construction drawings and should be treated as such.

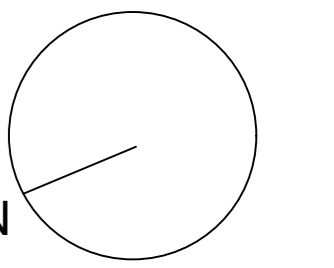

- KEY**
- Late 18th Century
 - Early 19th Century
 - Mid / Late 19th Century
 - 20th Century Alterations
 - Assumed structure demise (beyond survey remit)

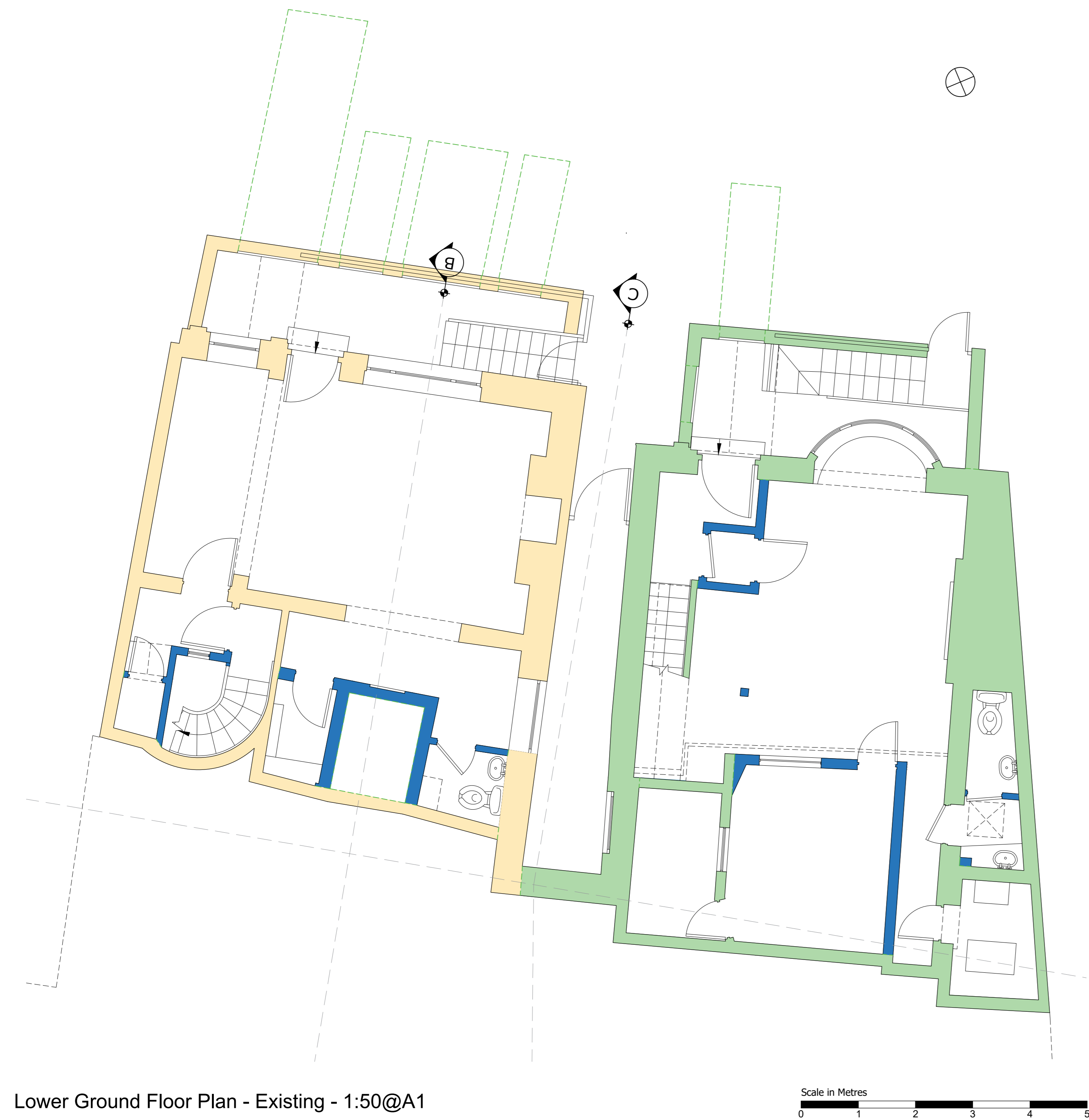

Lower Ground Floor Plan - Existing - 1:50@A1

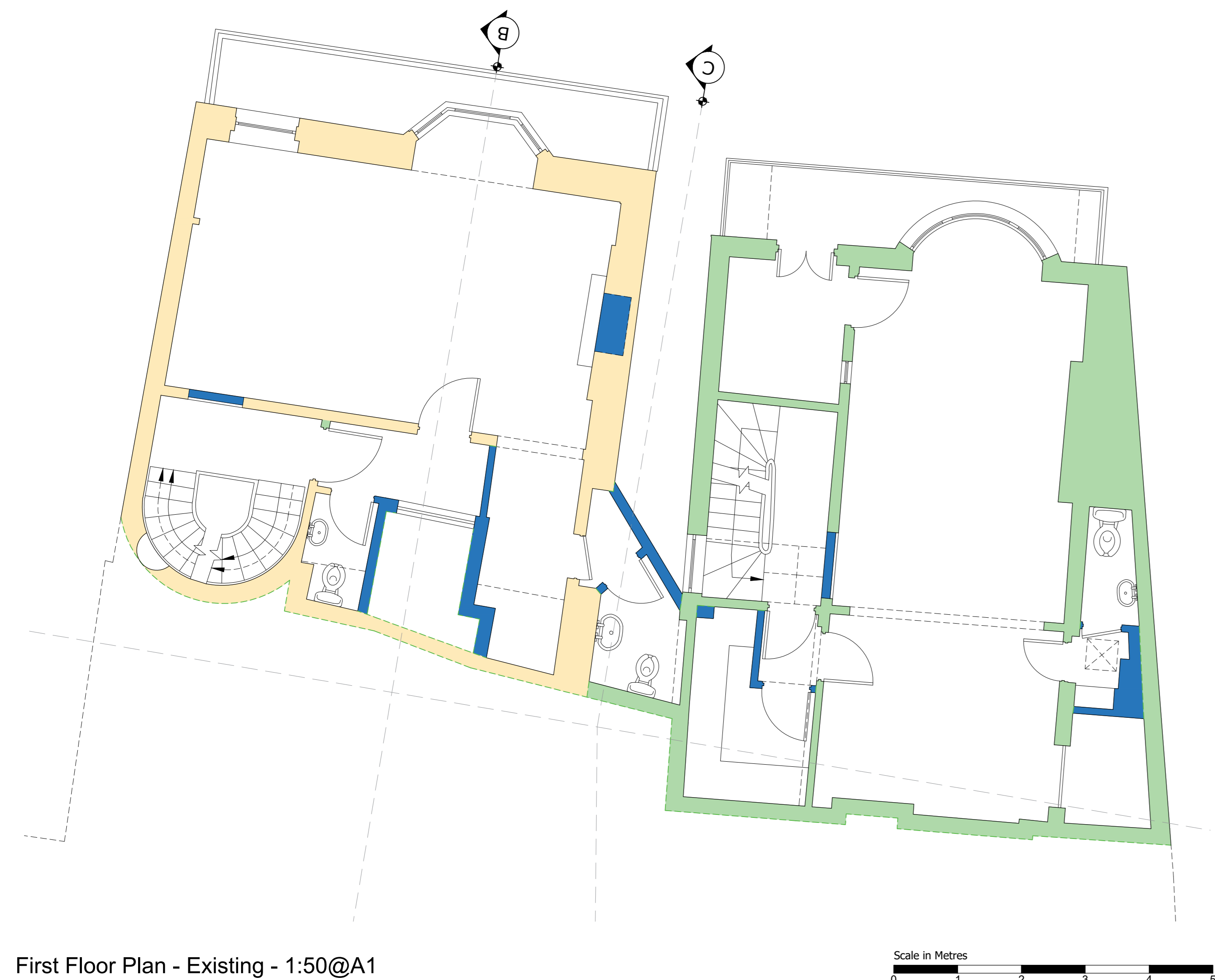

First Floor Plan - Existing - 1:50@A1

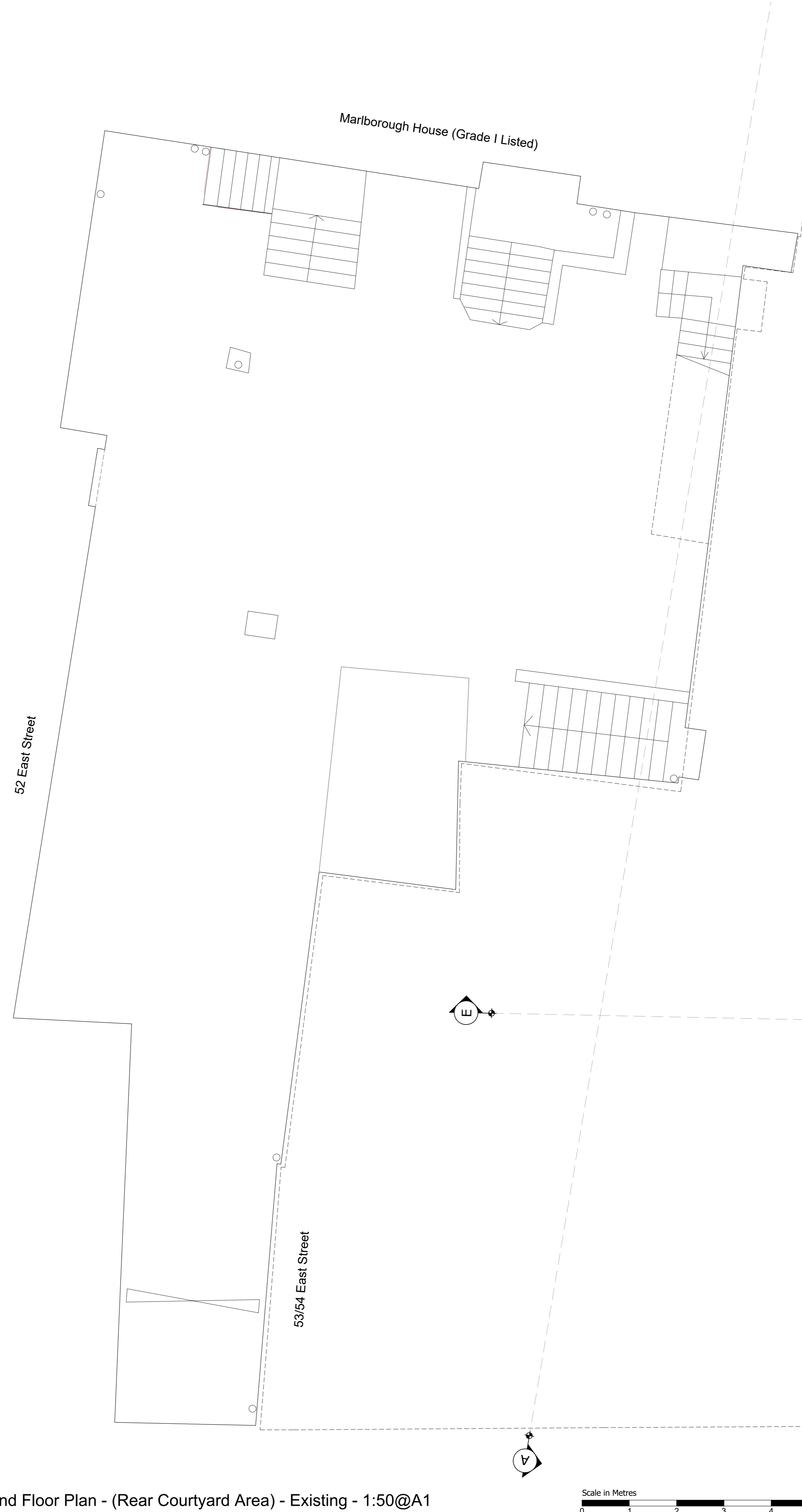

Ground Floor Plan - (Rear Courtyard Area) - Existing - 1:50@A1

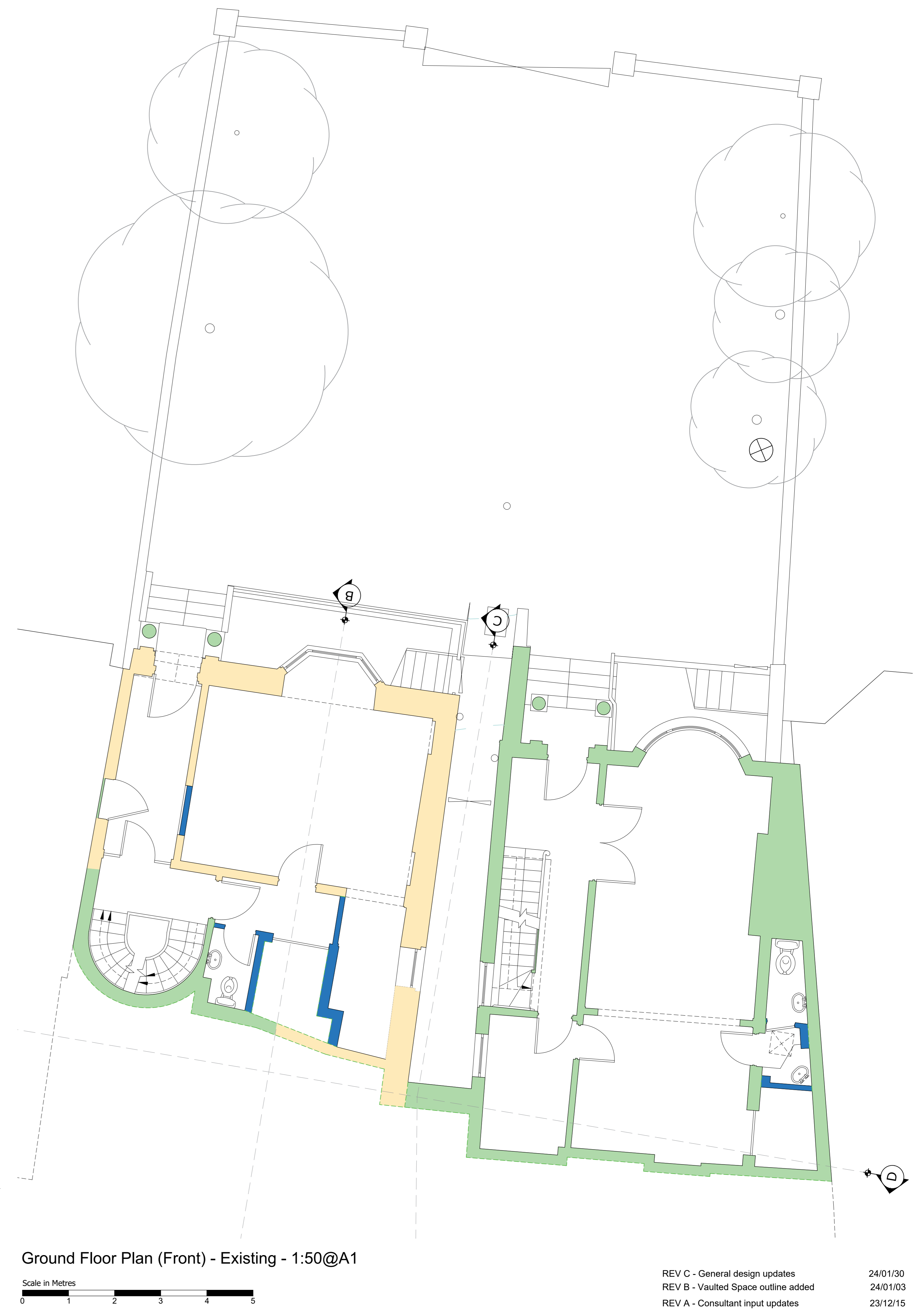

Ground Floor Plan (Front) - Existing - 1:50@A1

REV C - General design updates 24/01/30
REV B - Vaulted Space outline added 24/01/03
REV A - Consultant input updates 23/12/15

EDWSArchitects

26 Mikes Road Brighton BN1 5NQ M 07979532275
E: eden@edwsarchitects.com W: www.edwsarchitects.co.uk

J O B	CHECKED
52-53 Old Steine Brighton BN1 1NH	PT
	DRAWN
	ES
CLIENT	DATE
Jenscogroup	22.03.28
	SCALE
	1:50 @ A0
DRAWING	REVISION
Floor Plans	C
Existing	NUMBER
	7181/010