

In addition to the hazards/risks normally associated with the types of work detailed on this drawing take note of the above. It is assumed that all works on this drawing will be carried out by a competent contractor working where appropriate to an appropriate method statement.

Construction Risks	Maintenance / Cleaning Risks	Demolition / Adaptation Risks
--------------------	------------------------------	-------------------------------

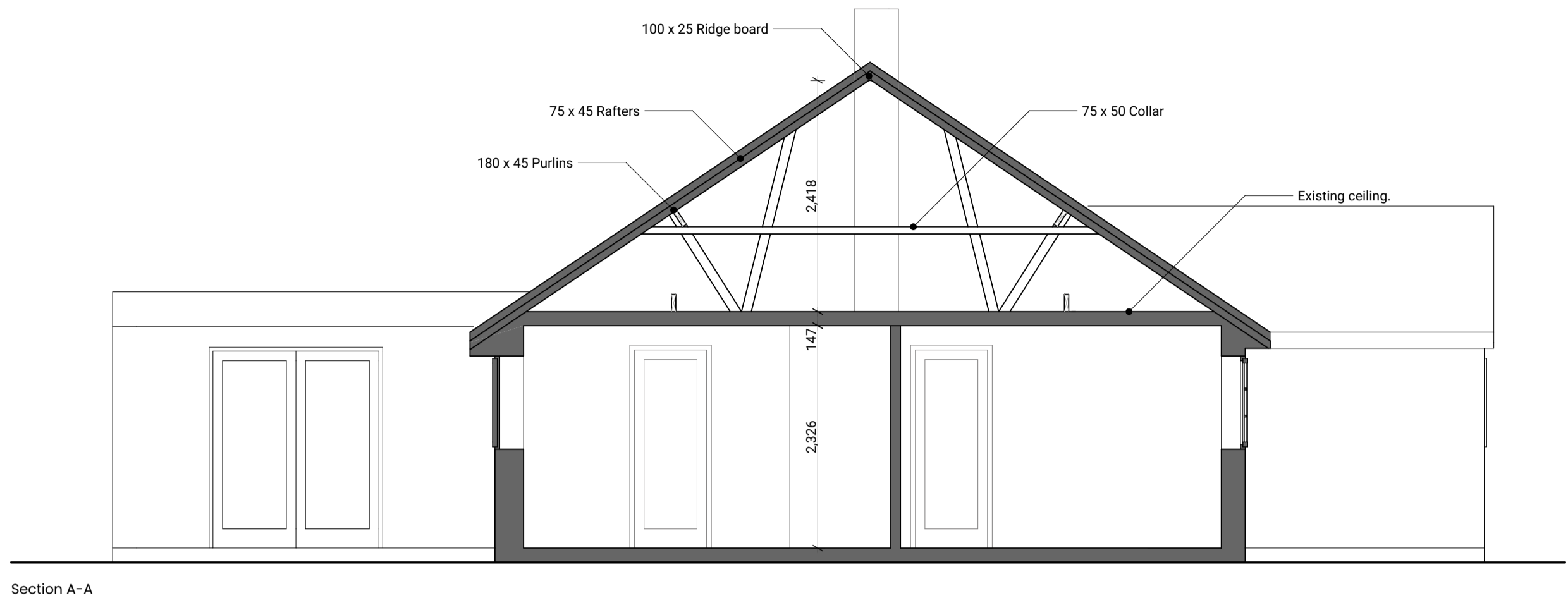

Section A-A

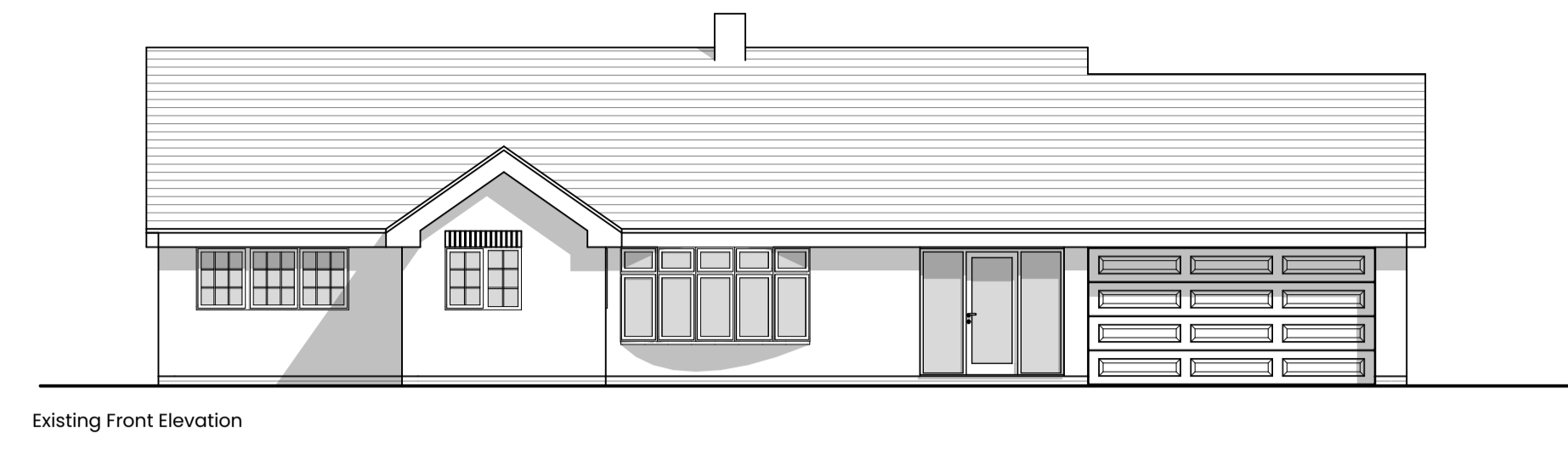

Existing Front Elevation

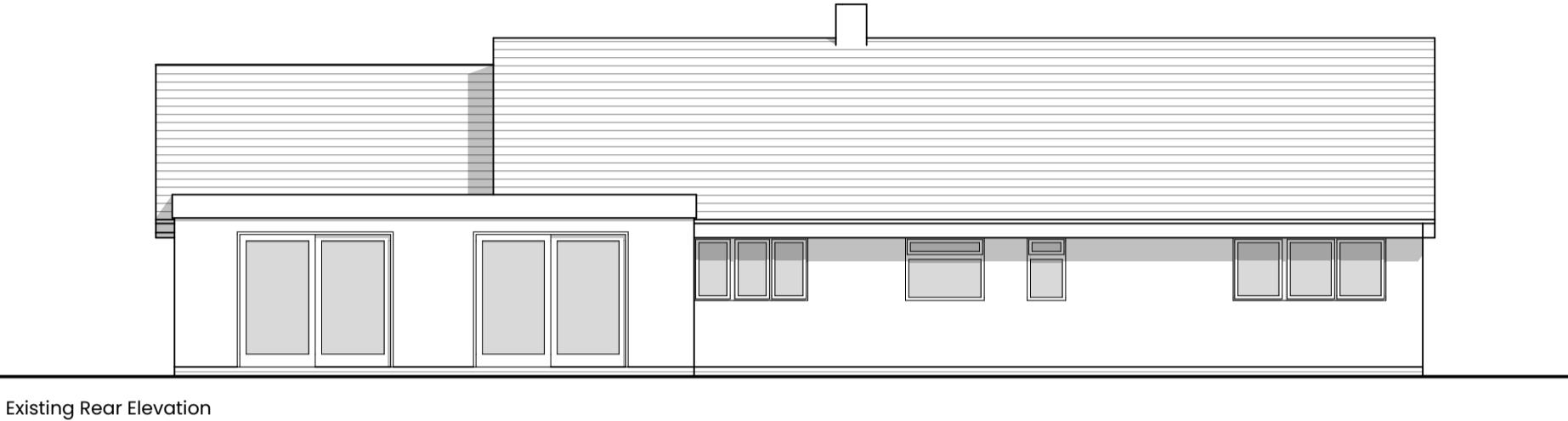

Existing Rear Elevation

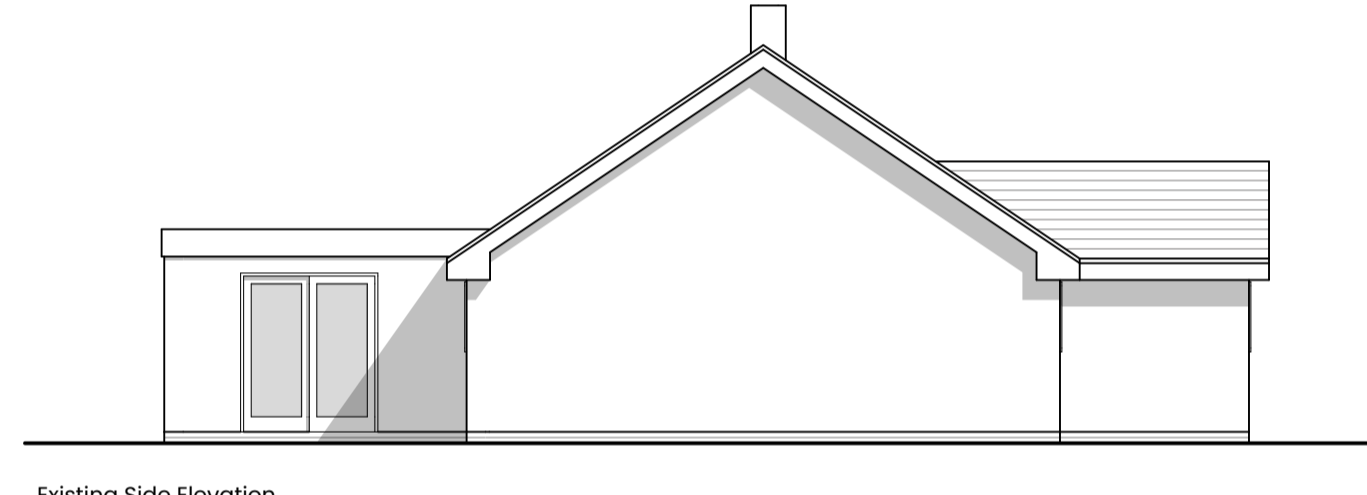

Existing Side Elevation

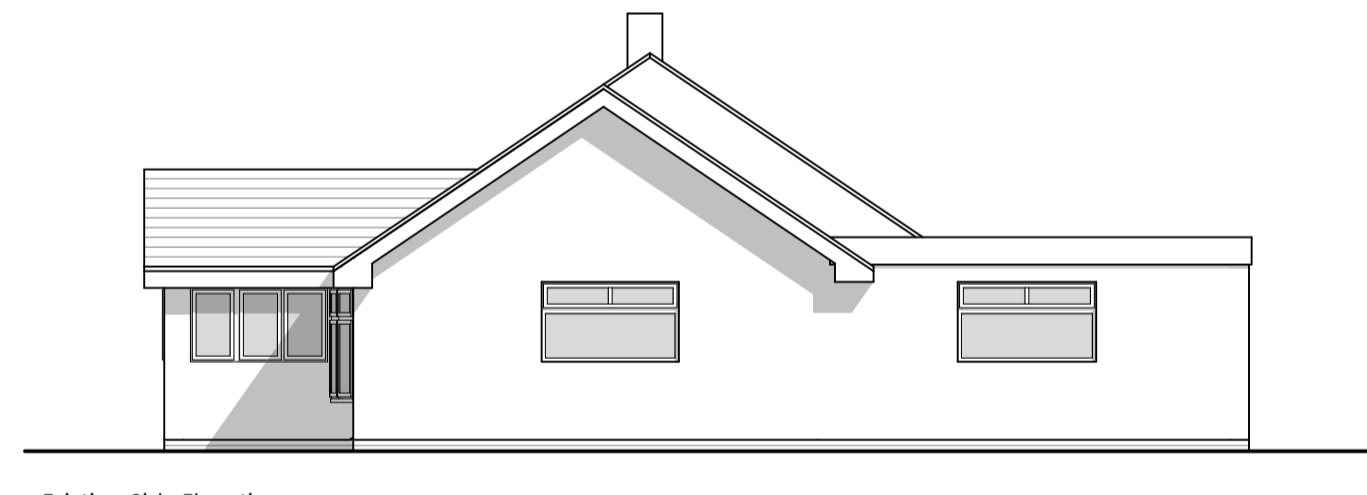

Existing Side Elevation



Existing 3d views

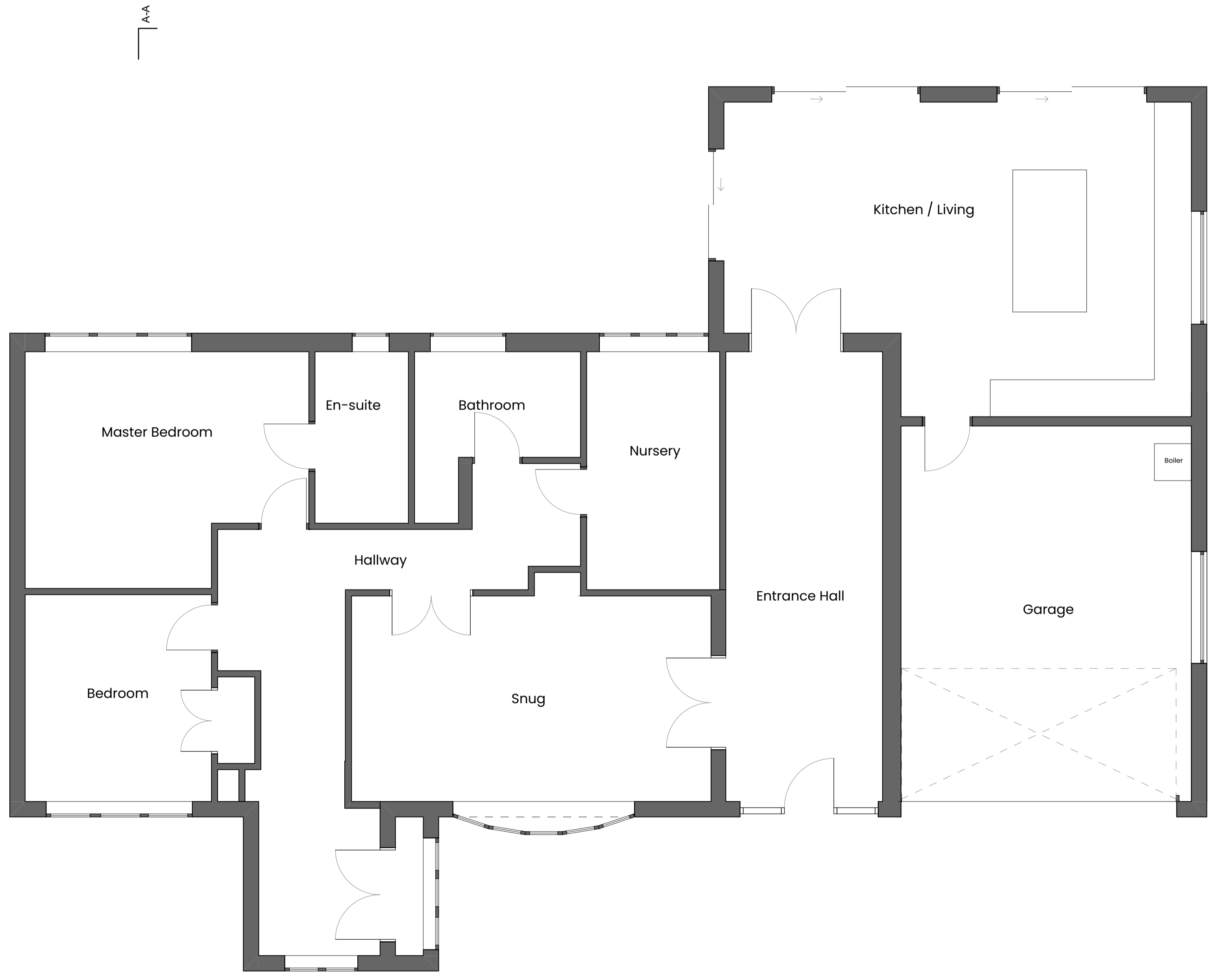

Existing Ground Floor Plan

RIBA # arb Architects Registration Board

PI	Survey (drawings) issued	29/01/24	DJC
Rev	Description	Date	Initials

Jackson-Crane Architecture

7 The Courtyard, 20 High Street, Ruddington, Nottingham, NG11 6ER

Project Name: 2A North Road, Ruddington

Project Address: 2A North Road, Ruddington, Nottingham, NG11 6AD

Client: Mr Gallagher

Drawing Title: Existing Floorplans, Elevations and Section

Project No.	Scale	Paper Size	Drawn By	Checked By
24-004	1:50, 1:100	A1	DJC	DJC
Status	Purpose of Issue			
R	Record			

Drawing Reference				
Project/Originator	Zone	Level	Type	Revision
NOR - JCA	BI	ZZ	SU - A	02001 P1

This document is copyright © of Jackson-Crane Architecture. It shall be read in conjunction with all other associated project information including models, specifications, schedules and related consultants' documents. Do not scale from documents. All dimensions to be checked on site immediately report any discrepancies, errors or omissions on this document to the Originator. If in doubt, ask.