

NOTES:
 All dimensions to be checked on site and any discrepancy notified. Written dimensions are to be used in preference to scaled dimensions.
 This drawing is the property of J.M. Ralph Associates and must not be reproduced, in part or whole, or deviated from, without their permission.

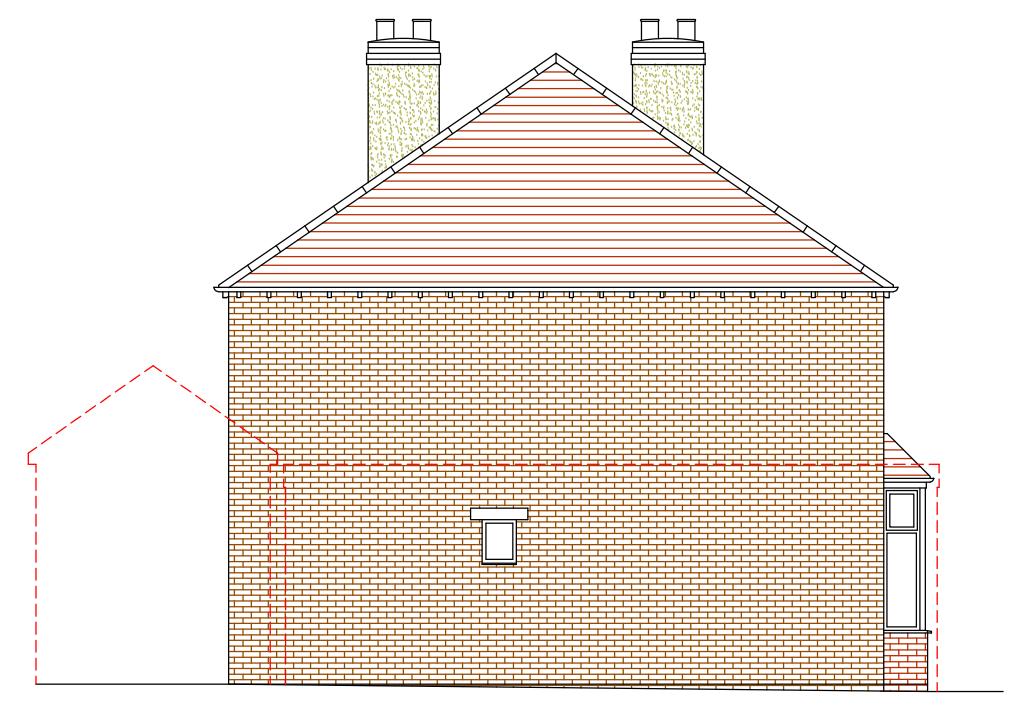

Existing South Elevation
(1:100)



Existing West Elevation
(1:100)

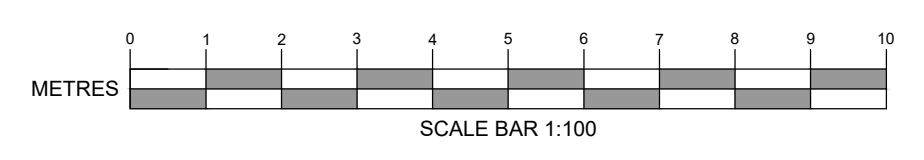

Existing North Elevation
(1:100)

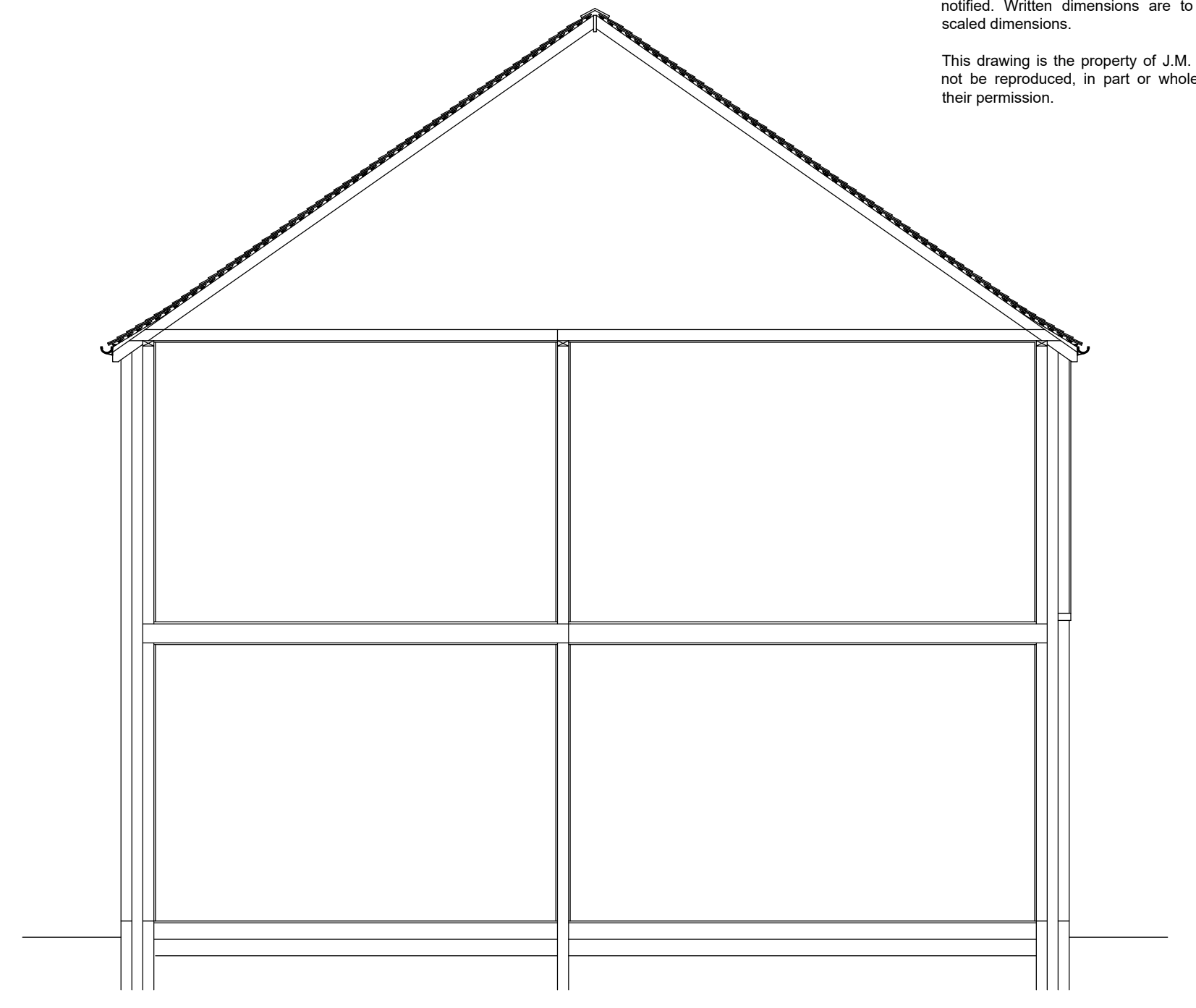

Existing Building Section
(1:50)

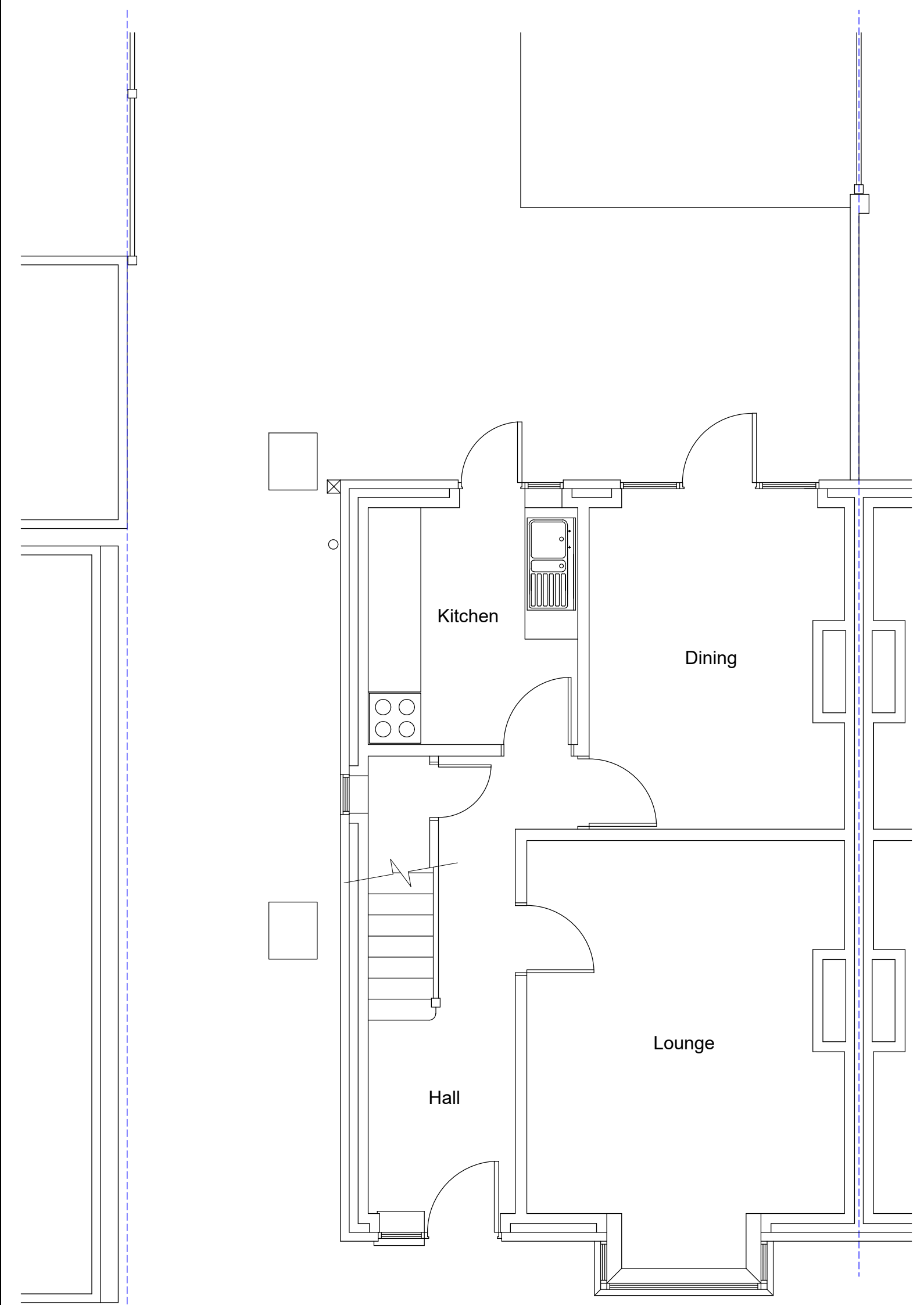

Existing Ground Floor Plan
(1:50)

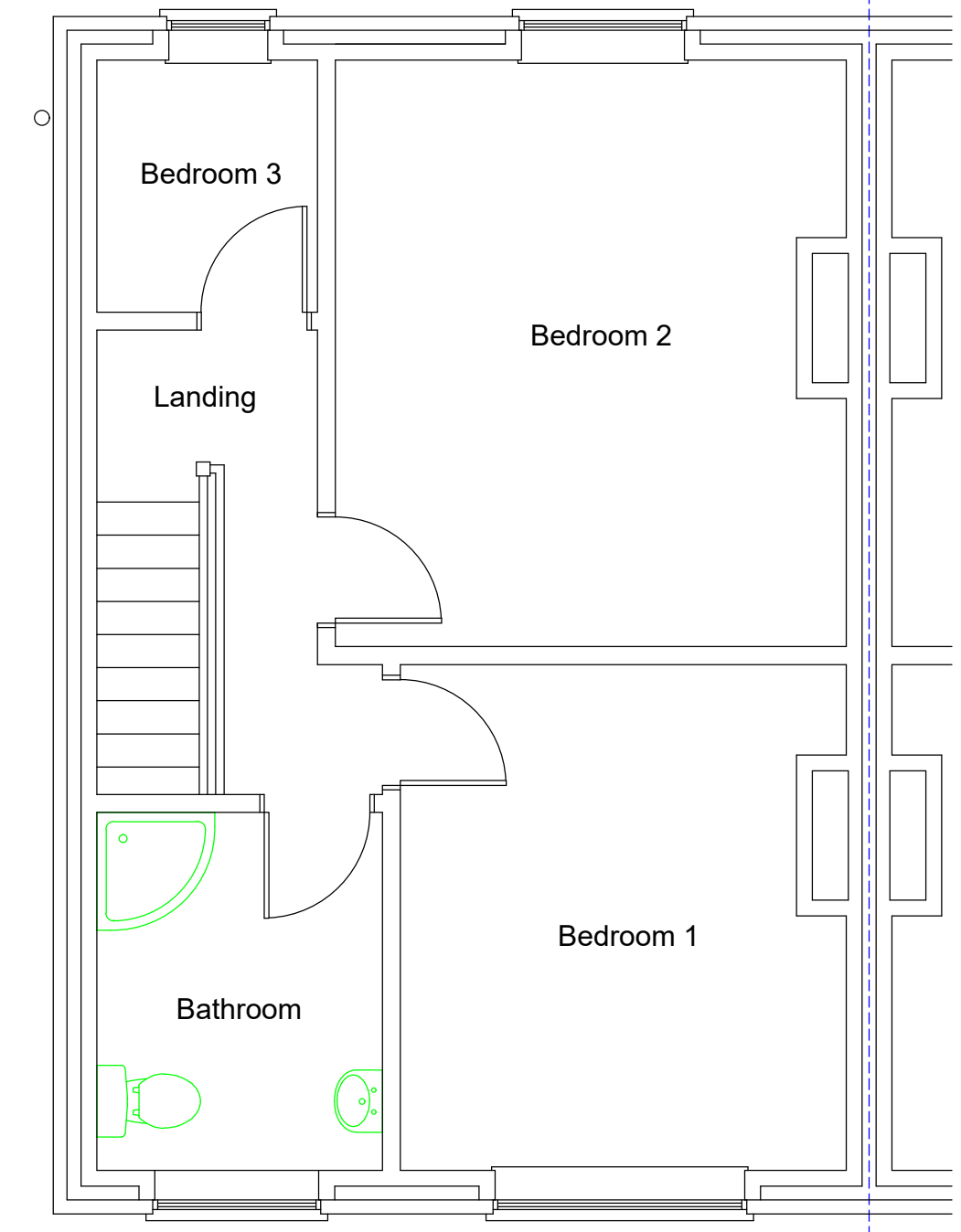
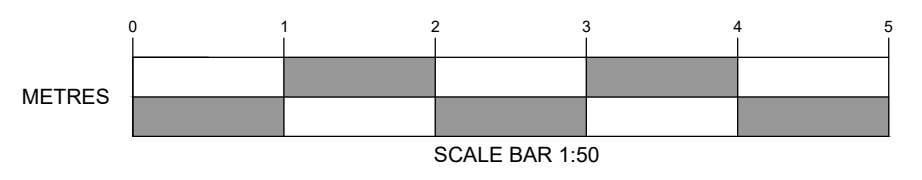

Existing First Floor Plan
(1:50)

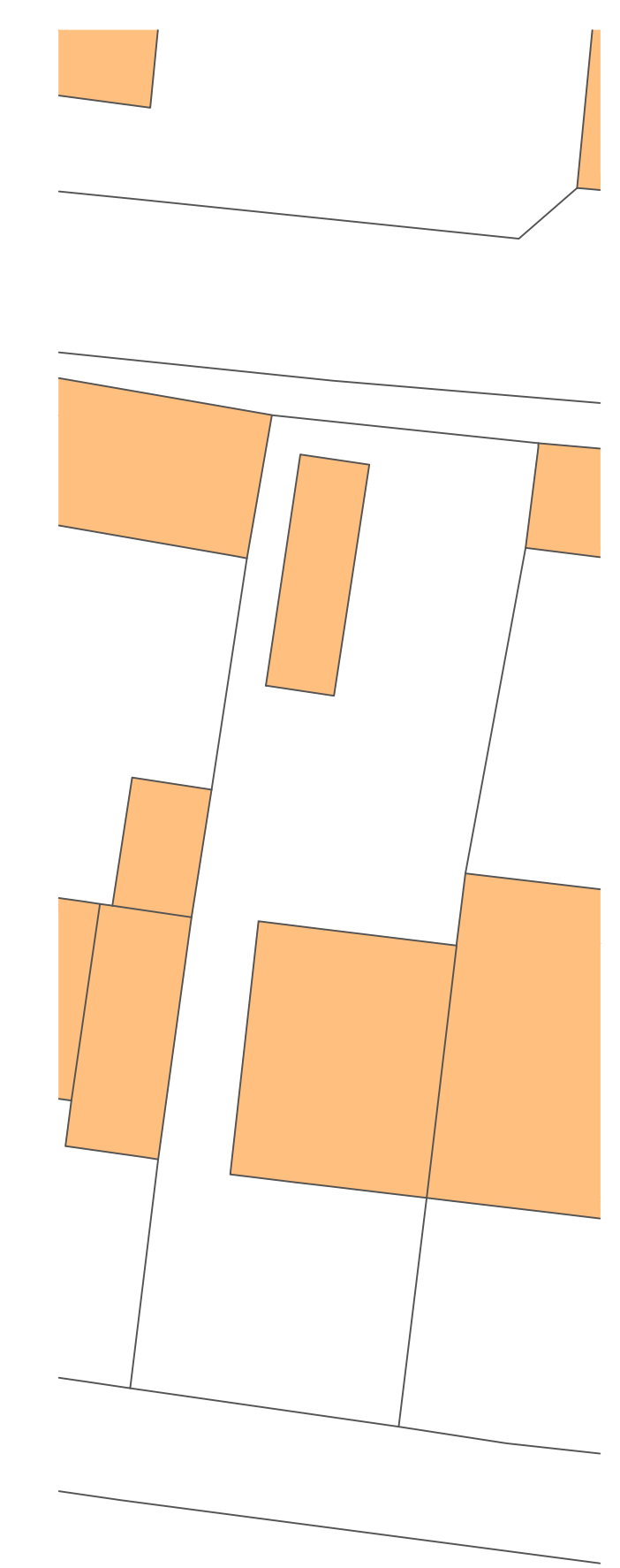
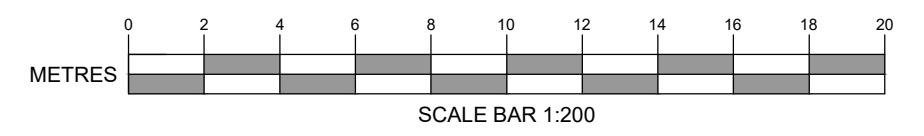

Existing Site Plan
(1:200)

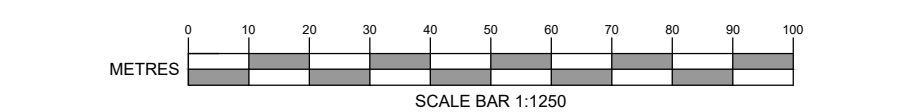

Location Plan
(1:1250)

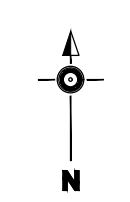

Purpose BUILDING REGULATIONS APPLICATION	
Amendment	Date
P2	LOCATION PLAND AND SITE PLAN ADDED 15.04.2024
Client DEE COBB 1 THE BROW WIDLEY WATERLOOVILLE HAMPSHIRE PO7 5BX	
Project REAR & SIDE EXTENSION 1 THE BROW WIDLEY WATERLOOVILLE HAMPSHIRE PO7 5BX	
Title EXISTING PLANS & ELEVATIONS	
Scale 1:50; 1:100 @ A1	Date 13.11.2023
Drawing No. 23/064/001	Revision P2
J.M. Ralph Associates Chartered Building Surveyors 6-7 Culverin Square Limberline Road Portsmouth Hampshire PO3 5BU Email: jason@jmr Ralph Tel: 07990 617707	